1964

MADISONIAN

Edgar Horein

1964

MADISONIAN

MADISON

TOWNSHIP

SCHOOL

07/06
Mishawaka-Penn-Harris
Public Library
Mishawaka, Indiana

WAKARUSA

INDIANA

Our play had ended. Stage curtains were supposed to drop last year, ending Madison as a high school, but the audience wouldn't hear of it and demanded more.

With much excitement, the cast gladly consented to coming back for a curtain call. The lead—the seniors—were extremely happy to be back for another year.

To make this encore even better than the play itself, the cast worked harder in class, participated even more in clubs and activities, and cheered their team on to greater success.

Yes, dear audience, we were proud to be back in front of you for another year. With deepest gratitude we are extremely proud to say:

ENCORE YEAR:

P. S. MADISON, WE LOVE YOU!

Activities . . . . . 3 - 12

Academic . . . . . 13 - 21

Clubs . . . . . 22 - 37

Athletics . . . . . 38 - 49

Friends . . . . . 50 - 75

Advertising . . . . . 76 - 77

Index . . . . . 78 - 80

ACTIVITIES

EARLY ACTIVITIES BEGAN OUR ENCORE

SEVERAL MADISONITES are enjoying themselves at the GAA skating party held September 24 at Bock's Rink in Mishawaka.

LOOKING OVER magazines which helped them win top salesmen honors are Joyce Sheets, Karen Pittman, Chuck Oberly, and Leon Geyer.

It seemed as though our encore was very much like the play itself as Madison students entered the doors once again.

While the GAA was busy with its annual skating party, members of the junior class were knocking on doors trying to sell magazines. Junior class members were busy planning the 1964 Junior-Senior Prom held April 25 at the Knights of Columbus Hall.

Yes, Madison students were as eager to start their activities during the encore as during the play.

BUSILY LOOKING for different ideas for the annual Junior-Senior Prom are co-chairmen Linda Mumby and Roger Laidig.

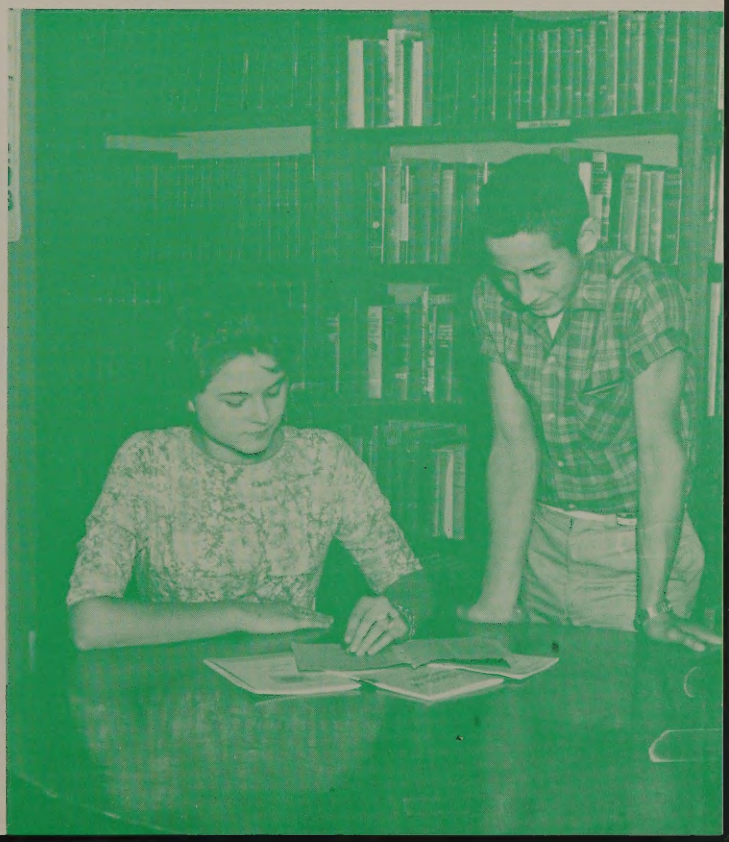

QUEEN BEVERLY PITTMAN is crowned by '62 queen, Sharon Grise, as her court and pages watch.

KING JOHN POGUE received his scepter for the year from '62 king, Bob Troxel.

ROYALTY REIGNED AS WE DANCED

OUR SMILING king, queen, and court are: Kathy Schlarb, Fred Beehler, Barb DeLoddere, John Pogue-king, Mike Verhaeghe, Susie Roeder, and Bruce Whitehead. In front are: Eric Englehart, page, Beverly Pittman-queen, and Diane Hesch, page.

A new queen was chosen this last year at Madison. The F.F.A. picked a Chapter Sweetheart who was selected according to: sweet disposition, well-rounded personality, talent, and living on a farm.

As tradition goes, a king and queen were chosen to reign over the prom, "Evening in Paradise." After the grand march and the welcoming speech, the king, queen, and court opened the 1963 prom by dancing to the soft strains of music of the "Revelaires".

Every year the Hi-Y chooses a Y-Teen queen candidate to represent Madison at the annual county Christmas dance. Among twinkling lights and misteltoe, the queens reigned regally as their subjects danced.

KAREN WEBER proudly wears her F.F.A. Chapter Sweetheart jacket.

TO SOFT STRAINS OF MUSIC

WAITING FOR HER crown is queen Beverly Pittman. Her Christmas court is: Kathy Schlarb, Kay Schlarb, and Becky Laidig.

"A ROCKET IN HIS POCKET" ORBITS;

POOR FRED BEEHLER got himself in a predicament in "Rocket in His Pocket."

Who shot a rocket off the stage? The Class of '64 did on April 19 - 20, 1963. Rockets went into orbit when the play "Rocket in His Pocket" was presented.

It described life in Blue Rimrock—especially the high school—where the students played cupid by planning a turn-about assembly to bring a "square" but sweet teacher together with the only male teacher in school.

Results were riotous as everything turned out A-OK for everyone.

THESE HAPPY MEMBERS and crew are: Row 1, Flickinger, Mitchell, Bellman, Verhaeghe, Beehler, VanDeKeere, Birk, and Pogue. Row 2, Coffle, Shewchuk, DeLoddere, Gurtner, and Whitehead. Row 3, Director Mr. Minichello, Moser, Zechiel, Bidlack, Birkey, Schlarb, LaVine, Sherk, Fisher, Shields, Hunsberger, Eby, Fox, Roeder.

RE-ENTERS AS "IT'S A GREAT LIFE"

"Shhh! Quiet backstage!" How many times we heard that at rehearsals for "It's A Great Life".

What happened when little brother decided to help sis with her love life? It set off a series of hilarious events. Brother has a date with a wrestler; Dad played a love scene with an actress; and a domineering aunt had her say.

The end found the girls with the right boys, Dad's back with Mom, and Auntie put into her place. They all settled down to live a Great Life.

AUNTIE is bawling out Dad and Mom is comforting Sis.

CAST AND CREW are: Row 1, Flickinger, Gurtner, Eby, Pittman, DeLoddere, Fisher. Row 2, Frederickson, LaVine, Director Mr. Phillips, Koontz, Shields, Fox, Sherk, Weber, Horein, Zechiel, Ulrich, Beehler, Schlarb, Bellman, Bidlack, Shaw, Whitehead, Roeder, Mitchell, and Pogue.

PROUDLY MODELING their clothes that brought them honors are: Diane LaVine, Lynn Horvath ('63) Pam Blue, Marcia Shmeltz, and little Jane Schmeltz.

Many activities during the summer and winter refreshed acquaintances from other schools. Hard work stiffened competition in 4-H but Madison received her share of blue ribbons.

G.A.A. girls who total 350 points are awarded a state plaque and the seniors earning 100 points their last year get lockets.

Every summer, schools choose good citizens to learn more about policies, elections, lobbying, and formalities of the state government at Indiana University.

For the past few years, Madison has been fortunate in sending our yearbook editor to Journalism Institute where they learn a wealth of knowledge.

HARD WORK BOTH SUMMER AND WINTER

HARD WORK does have its reward! Ask Susie Roeder, Beverly Pittman, Connie Ulrich, Diana Sherk, Karen Weber, Lynn Horvath, Kay Zechiel, and Kathy Schlarb. They are proudly holding their G.A.A. plaques.

LINDA MUMBY and Jim Bellman are ready to leave for another monthly meeting at the T.B. League in South Bend.

KAY ZECHIEL glances through her lecture notebook that took fourth place at the I.U. Journalism Institute for yearbook staffs.

BRINGS AWARDS TO MADISONITES

Y-TEEN OFFICERS attending the area training conference are: Karen Weber, Beverly Pittman, and Dian Horein.

BRUCE WHITEHEAD and Karen Weber recall mock elections and governmental policies learned at Boy's State and Girl's State.

CHATTING AT NOON KEEPS US "WITH IT"

CAFETERIA WORKERS dish up a delicious meal for elementary students.

Did you ever wonder what everyone was chatting about at noon? Such topics discussed are; pre-game outlooks, last night's, today's test, and tomorrow's assignments.

Since the bouffant hair-do is gradually going out, other fads are discussed. Some of the latest fashions of the girls include; the mohair sweaters, in various colors, the "shift" dress, and the T-strapped shoes. And for boys, tapered slacks and striped sweaters.

As the noon bell rings, everyone scurrys to class in hope there will be no "pop" quizzes which they could have studied instead of dancing.

PRACTICING AT NOON for the band ensemble contest are cornet players Connie Ulrich, Dennis Mitchell, and Bruce Whitehead.

THE CANDY TABLE was a popular place to meet friends and make purchases at noon.

HEALTH AND SAFETY IS ESSENTIAL

Health is about you. Its purpose is to help you understand yourself. In health, students learn the functions of the body systems, how to know and prevent diseases, first-aid treatment, safety at home, school and work, nutrition and many other important things essential to the knowledge of a young person.

Driving education courses are very beneficial for the future driver. It offers behind-the-wheel-training in a dual-controlled car. Experience has shown that driver education has a marked effect in reducing accidents. Students who take drivers training develop a better attitude toward other drivers and traffic officers.

"UP 1-2" are familiar cries heard by physical education students. Exercises help strengthen the boys for better participation in various sports.

MR. ANSON shows Maynard Hahn where the radiator is in the Driver Training car.

MRS. O'SHEA explains the route of blood to three inquisitive health students, Pat Verheye, Lois Schutz, and Beverly Walters.

PRACTICING PROPER methods of serving tea are sophomore girls enrolled in home economics. Left to right are Frederickson, Wallace, Sherk, White, Mrs. Kintzel, Roeder, Conrad, Hunsberger, DeLoddere, Mumby, and Warner.

CAREERS COME FIRST WITH PUPILS

DIANE LAVINE shows the blueprint of her dream house to Nancy Koontz. On the table is a model of the house.

FRESHMEN BOYS enrolled in agriculture watch intently as Mr. Roberts points out the parts of a tractor.

DOING THEIR daily assignment keeps the bookkeeping students on their toes.

"THIS IS the proper way to change the ribbon," instructs Mrs. Moser.

IN AG, HOME EC, AND BUSINESS

Since Madison Township is strictly a farming area, agriculture classes were much in demand during the year. Home projects, classroom work, and judging were just a few of the courses offered to help boys learn proper farm management. Highlighting the year was the trip to the International Livestock Show in Chicago.

While the boys learned to care for a farm, girls enrolled in home economics to learn child care and home management. Foods, sewing, and home nursing helped us prepare for future careers. Sophomore girls toured a hospital to get the behind-the scene story of hospital work.

For the business-minded student, Madison offers an exceptionally good commercial curriculum. Newest methods in bookkeeping, typing, shorthand, and secretarial training kept us in pace with our modern world.

"WHERE WERE you on the night of the murder?" charges Prosecutor Peterson.

SCIENCE AND SOCIAL STUDIES

AS TWO OF the members of the biology class look at amoeba through microscopes, others patiently wait their turn.

DEMONSTRATING HOOKE'S LAW in physics class are Leon Geyer and Robert Moore.

SEVENTH GRADE science class keep close watch on our water tank life.

KEEP US UP WITH THE WORLD

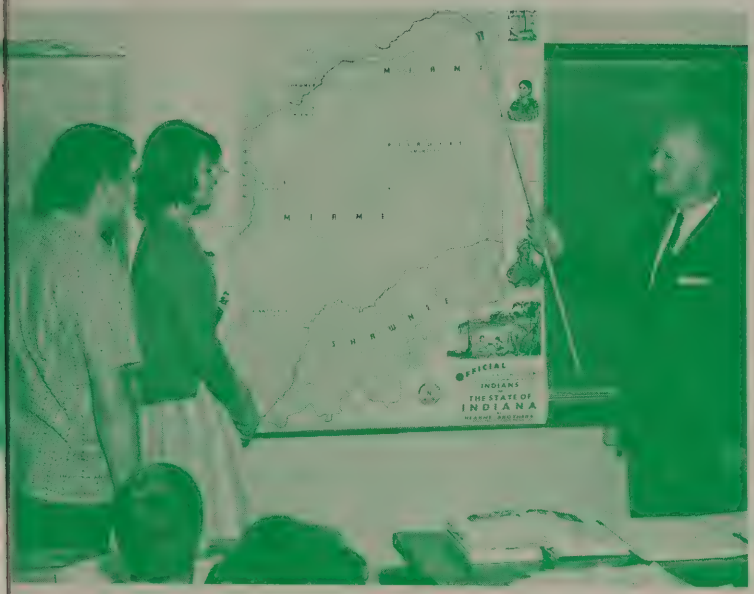

PAUL BECHER points out the triangular trade route to Carl Moser and Carolyn Weiss in U.S. History.

INDIANA HISTORY is one of the solid subjects studied by the eighth grade. Here Mr. Horein explains points of interest to the students.

In social studies, history, and civics, not only do students learn about the complicated battles, dates, and government of the United States, but they also learn about foreign peoples, countries, and their history.

By studying social studies, we Americans learn to love, understand, and be more loyal to our state, country, principles, and flag. We, the future-ruling generation, will be able to improve our country by concentrating on the past as well as present and future.

A knowledge of science is important in the years to come. General science and biology students cram the structure of plants, animals, and soil while those in physics learn about the theories of matter, power, and atoms and their structure.

Knowing these things is necessary to us as we prepare the future of our nation.

SENIORS IN Civics class enjoy learning from the American Observer.

ALGEBRAIC EQUATIONS stump Roger Weldy in algebra class.

GEOMETRY IS A fascinating subject as demonstrated by Mr. Anson. Pam Blue and Don Holmes look on.

COLLEGE - BOUND STUDENTS PREPARE

ADVANCED ALGEBRA is shown to be easy as Judy Fox explains an equation to Stan Yoder.

Equations, Pythagorean theories, term papers, and Caesar combine to help students breeze through college.

Speech class encourages students to be unafraid of speaking before a group. One could see pantomimes, recitation of the alphabet, and interpretations when passing by Room 14.

Latin and English taught us verb conjugations, word derivities, and how to use a library for those lengthy research papers.

More tough courses on the college preparatory curriculum include algebra, advanced algebra, geometry, and trigonometry. We soon found the little ruler was just a stepping stone on our way to compasses, protractors, and slide rules—tools for higher mathematics.

THE CLASS LOOKS up as Mrs. O'Shea explains the bibliography form for their term papers.

WITH MATH, ENGLISH, AND LATIN

MR. HOREIN HAS explained to his Latin class that in Rome, thumbs down meant death and thumbs up, freedom.

"THAT'S THE funniest one yet!" exclaimed Shields, as she and the rest of the class watched Shewchuk give a pantomime in speech class.

MADISON'S SECOND GRADERS eagerly wait for Mrs. Stickel to tune in "Science Corner". Television in their science class enriches the textbooks and projects.

HIGHER GOALS OF LEARNING ARE SOUGHT

A REAL Monarch larva spurred our third grade to an involved study of the butterfly until Mr. Monarch flew away.

MRS. BEEHLER'S 4th grade students watch the pennies count up for Jr. Red Cross.

Television programs, a life cycle of an insect, cactus gardens and stamp collections supplement the elementary formal learning.

Grade students love to learn. Each day brings new wonders of knowledge. To spur the ambitious minds of youngsters, teachers include projects, hobbies, and trips in their classes.

Extra curricular activities for them include recess, short programs, and the beloved birthday parties.

MANY INTERESTING hobbies are shown to the fourth grade by Richard Battles, Janna Zeltwanger, Mark Bellman and Kathyrn Johnson.

BY MADISON'S ELEMENTARY STUDENTS

FIFTH GRADE boys and girls came up in the world as they were upstairs for the first year.

ART CLASS saw all sorts of pumpkin faces in October. Between studies and art, the 6th grade kept busy and now look forward to Jr. high.

CLUBS

ENCORE YEAR:

P. S. MADISON, WE LOVE YOUR CLUBS

Madison's students have an opportunity to learn something more than reading, 'riting, and 'rithmetic. They learn to work with each other, to be leaders, and to share exciting experiences through active club membership.

Although Madison is a small school, it has twelve clubs which boast a high percentage of student participation.

Students came back for an encore of their clubs as well as their classes. This is truly an Encore Year.

Y-TEENS AND HI-Y SET EXAMPLE

Y-TEENS Bottom row, l. to r.: Gurtner, Weber, Kathy Schlarb, K. Pittman, B. Pittman, Ulrich, Holmes, Schmeltz, Marker, Horein, Baker. Row 2: Laidig, Fox, J. Hartman, McGowen, Zechiel, Bronstad, Fisher, Strycker, S. Hartman, Wallace, Hiatt. Row 3: Mrs. Beehler (sponsor), Rogers, Kay Schlarb, DeLodder, Roeder, Verheye, C. Fox, Sheets, K. Rader, Conrad, Jill Fredrickson, Blue. Row 4: Manges, Fassnacht, Carrico, Weldy, Sherk, Judy Fredrickson, Schutz, Shields, Hunsberger, Reed, Stiver, Parker.

THESE Y-TEEN members are busily making plans for the Christmas card sale.

Y-TEEN officers heading for a meeting during activities period.

BY USING GOOD, CHRISTIAN CONDUCT

HI-Y Bottom row, l. to r.: F. Beehler (president), Zechiel (secretary), Verhaeghe, Laidig (treasurer), Ewing, A. Beehler. Row 2: H. Weldy, Reum, Jordan, Grove, Flatt, Sherk, Flory, Lechlitner, Mr. Phillips (sponsor). Row 3: Odiorne, Shriver, B. Weldy, Hahn, Geyer, Moore, Bigelow, Bronstad, Whitehead, VanDeKeere. Top Row: Peterson, Bellman, Yoder, Mestach, Zahner, Holmes, Becher, Bidlack, Hunsberger, Shewchuck, Mitchell.

V. PRES. POGUE and Pres. Beehler discuss the latest project as Chaplain Stevens, Sec. Zechiel, and Treas. Laidig look on.

Hi-Y began the 1963-64 year by maintaining, extending, and promoting higher standards of Christian living throughout the community.

Their biggest project was the annual Hi-Y - Y-Teen Christmas party. As a source of income, they sold refreshments at the home basketball games.

On September 19, Y-teen initiates were heard reciting the purpose of the Y-Teen Club and YWCA: To grow as a person; to grow in friendship with people of all races, religions, and nationalities; and to grow in knowledge and love of God.

At Christmas, the girls helped a needy family in the community by giving them clothing.

LIBRARIANS KEEP BOOKS IN ORDER

LIBRARIANS CLUB Bottom row, l to r.: Laidig (v. president), Frederickson (treasurer), Blue (president), Mumby (secretary), Verheye (reporter). Row 2: Carrico, Walters, Duarte, J. Frederickson, Fox, Wallace, LaVine, Mrs. Nussbaum (sponsor). Row 3: Weldy, Manges, Rader, Conrad, DeLoddere, Warner, Koontz.

J. FREDERICKSON, F. Carrico, and D. LaVine keep the library orderly by carefully arranging the books on the shelves.

Student librarians are a great help to Mrs. Nussbaum, librarian. They stamp books, prepare them for the bindery, place them on shelves, and keep the magazine stand current.

The library fund is used for binding books, purchasing new books throughout the year and adding to our supply of periodicals.

Five years growth in science brought five years constant increase in Science Club membership. Highlights of their year were an educational trip and sponsoring the spring science fair for elementary and high school students.

Science Club met twice a month and tried to stimulate interest in science.

SCIENCE CLUB SPONSORS SCIENCE FAIR

SCIENCE CLUB Front Row l. to r.: Battles, Mitchell (treasurer), Holmes (V. president), Schutz (president), Weiss (secretary), Zeiger (reporter), Flory. Row 2: Accoe, Hurcomb, Squires, Rankin, Roeder, Hunsberger, Verheye, Stevens, Nichols, Mutti. Row 3: Bigelow, Fetters, Gilmer, Carol Newman, Shafer, Cheryl Newman, Frederickson, Parker, Weldy, Artusi. Top Row: Mr. DuBois, Weil, Huston, Strycker, Phillips, Kauffman, Bellman, Getz, Dosmann, Battles, Ewing, Flory.

PLANNING THE ORDER of business for the next meeting are Pres. Schutz and V. Pres. Holmes. Helping them are Rep. Zeiger, Sec. Weiss, and Treas. Mitchell.

BIOLOGY WINNER at the science fair Cindy Baker explains her project to physics winner Dennis Mitchell as he displays his ribbon.

FUTURE CAREERS AND FUTURE FARMERS

FUTURE CAREERS seated l. to r.: Conrad (reporter), Frederickson (v. president), Mumby (president), Warner (secretary), Wallace (treasurer). Standing: Hunsberger, Radder, Reed, DeLoddere, White, Mrs. Kintzel (sponsor).

VICKI MUMBY demonstrates the proper method of making a square corner as other members of the club look on.

FUTURE CAREERS girls sponsored a clothing drive for the benefit of the Goodwill Industries.

PLAN FOR YEARS AHEAD

For 35 years Madison's Future Farmers of America have been "Learning to do; doing to learn; earning to live, and living to serve." This motto has encouraged boys to become better citizens and farmers.

Trips to the Farm Progress Show and International Livestock Show were highlights of the year.

Eleven sophomores belong to the Future Careers Club. The school sponsor is Mrs. Kintzel and Mrs. Richard Ganser is the Auxilary sponsor.

Bake sales plus apple and popcorn ball sales are the most important money-making projects.

Events sponsored by this club are the Dress Revue, school grounds clean-up, and drives for the Cancer Society and Goodwill Industries.

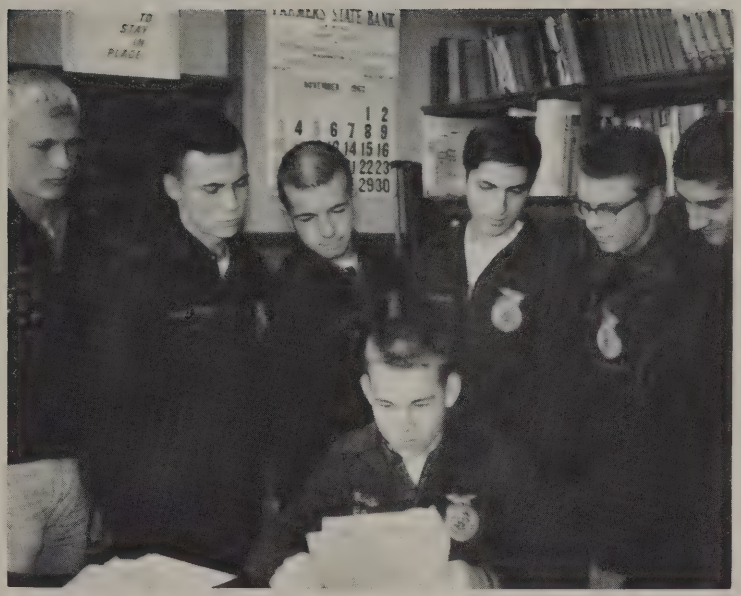

F.F.A. OFFICERS ARE l. to r. Stevens (reporter), Geyer (v. president), Lechlitner (parliamentarian), Horein (president), Birk (centennial), Flickinger (treasurer), and seated Moore (secretary).

FRESHMAN GREENHANDS line up to pose for their F.F.A. initiation.

PARLIAMENTARY PROCEDURE is followed by all F.F.A. boys. Here, members listen attentively at a meeting.

CO-EDITORS DeLoddere and Schlarb plan a page of the SPOTLIGHT as Mrs. Moser aids Ulrich, and Flickinger, Sherk, and Roeder run off a page of the latest issue.

Editors, reporters, typists, mimeoscope, and mimeograph operators were in a mixture of hub-bub activities during "deadline week." Published every two weeks, the SPOTLIGHT had choice bits of news from the very first volumes which were printed in our "Something From the First for the Last" column.

During hours after school plus extra spare minutes, the MADISONIAN staff could be seen racking their minds to write original copy. Taking pictures, planning layouts, typing page dummies, and collecting subscriptions were major operations in bringing this Encore MADISONIAN to you.

PUBLICATION STAFFS SCAMPER

SCURRYING TO MEET the deadline are staff members shown l. to r.: Fisher, Bronstad, Hartman, McGowen, Pittman, Gurtner, and Zechiel.

PREPARING PAPERS for distribution are seated Hunsberger and Eby. Standing l. to r. are Shewchuk, Shields, Berkey, Fox, Sherk, VanDeKeere, and Shaw.

CO-EDITOR BRUCE Whitehead, editor Kay Zechiel, and sponsor Mrs. Moser plan the 1964 MADISONIAN. Staff members work to meet their deadlines.

DENNIS HOREIN takes photo of Weber and Beehler while Carrico, Weldy, Verheye, and Bronstad write subscriptions.

AS DEADLINE WEEK APPROACHES

LOOKING FOR NEW ideas for the '64 MADISONIAN are Mestach, Beehler, Holmes. Back row: Blue, DeLoddere, Bidlack, Verhaeghe, and VanDeKere.

STAFF MEMBERS are busy planning, writing, typing, and drawing copy for their deadline.

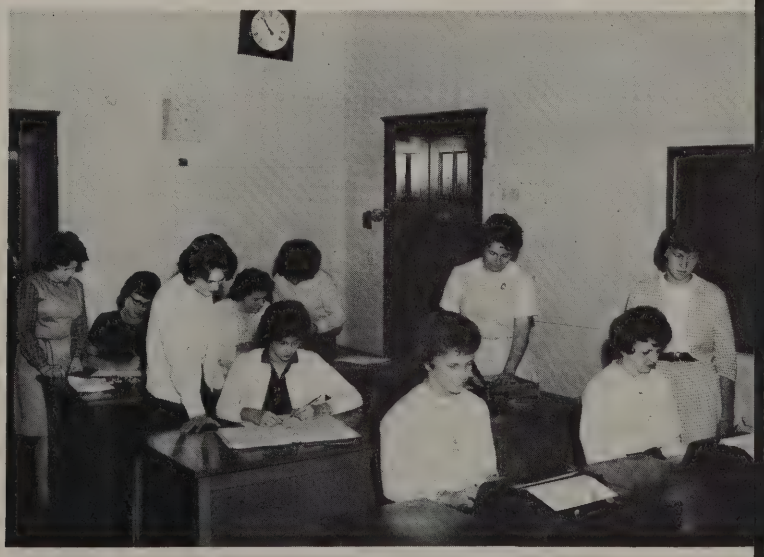

BAND MEMBERS Bottom row, l. to r.: Zechiel (president), Weiss, Shewchuk, Fassnacht, Zeltwanger. Row 2: Laidig, Phillips, D. Horein, Schutz, Ewing, Frederickson, M. LaVine, Donna Mitchell. Row 3: Hunsberger, Reed, Gresham, Conrad, Parker, Oswalt, Klein, Ulrich, Whitehead, Dennis Mitchell. Back row: Schriver, Rogers, Fox, Weldy, Mr. Horein (director).

PRACTICE MAKES PERFECT

Led by majorette Diana Sherk and eight peppy twirlers, Madison's high school band appeared at Ball State Band Day, the United Nations Parade, and home basketball games. The band also presented several concerts and a band clinic for the PTA open house in November.

Twelve senior members received white sweaters while ten junior members received pins. The entire band was honored at a banquet in the spring.

Junior band met once a week for rehearsal. The purpose of their rehearsals was to gain experience in playing in a band in preparation for senior band. Public apearances were at the Fall Festival and spring concert.

ADDING COLOR TO band shows were majorette, Sherk, and twirlers Manges, Schlarb, Schutz, Laidig, Zechiel, Parker, Nicholas, and Verheye.

BAND MEMBERS Bottom row, l. to r.: Ewing, Baker, Nicholas, Parker, Schlarb. Row 2: Pittman, Weiss, Weldy, DeWulf, Stiver, Pittman, Manges, Sherk. Row 3: Dosmann, Laidig, Artusi, Stuber, Ulrich, Stevens, Sheets, LaVine, Bellman, VanDeKeere.

FOR MADISON BANDS

FRONT ROW: Weldy, Hunsberger, Schalliol, Stevens, Verheye, Bricker, Peterson, Mabie. Row 2: Nicholas, Verheye, Rotge, Boocher, James, Boocher, Grove, Berger, Mitchell, Huhnke, Zeltwanger. Row 3: Grise, Bacewic, Gilmer, Horein, Stump, Lehman, Baker, Fetters, Spicher, Zechiel, Seese, Stump, Gerber, Fetters, Kowalski, Hayden, Manges, Peterson, Whitehead, Horein, Accoe, Blue, Manges. Back Row: Frick, Duncan, McIntyre, Beer, Zeiger, Billman, Mr. Horein (director), Moore, Sherk.

CHORUSES SANG FOR CONCERTS,

For the first time in four years, Madison organized a boys' chorus of 15 voices. Mrs. Mary Nussbaum directed them and the 25 girl chorus through many practices-preparing them for public performances.

Every Monday during the activities period, one could hear the mixed chorus creating harmony for melodies of religious hymns, negro spirituals, and "pop" songs.

FIRST ROW l. to r.: S. Hartman, M. Fisher, J. Bellman, B. Truex, C. Fox, S. Hiatt, P. Verheye, L. Schutz, and K. Zechiel. SECOND ROW: Mrs. Nussbaum, B. Laidig, C. Weiss, E. McIntyre, L. Strycker, B. Pittman, P. Blue, D. Shields, P. Bronstad, D. Sherk, and B. Stiver. THIRD ROW: N. Rogers, K. Weber, V. Mumby, C. Ulrich, J. Fox, S. Gurtner, M. Gresham, K. Zeiger, S. Reed, and L. Mumby. FOURTH ROW: R. Shriver, T. Sherk, T. Mestach, D. Peterson, S. Yoder, J. Bellman, B. Whitehead, M. Verhaeghe, M. Shewchuk, and A. Beehler.

CONTESTS, AND? PROGRAMS

FIRST ROW l. to r.: L. Mumby, accompanist, D. Gresham, H. Shafer, R. Rankin, K. Rader, and Mrs. Nussbaum. Row 2: T. Mestach, R. Shriver, T. Sherk, B. Whitehead, and A. Beehler. Row 3: S. Yoder, D. Mitchell, D. Peterson, J. Bellman, M. Verhaeghe, and M. Shewchuk.

FIRST ROW l. to r.: J. Sheets, V. Mumby, S. Hartman, M. Fisher, J. Bellman, P. Verheye, L. Schutz, K. Zechiel, and Mrs. Nussbaum. Row 2: B. Laidig, C. Weiss, E. McIntyre, L. Strycker, B. Pittman, P. Blue, D. Sherk, B. Stiver, and L. Mumby. Row 3: K. Pittman, N. Rogers, C. Ulrich, J. Fox, S. Gurtner, M. Gresham, K. Zeiger, and S. Reed.

GRAND CHAMPIONS AND BLUE RIBBONS

HARD WORK on the part of the Junior Leaders paid off in this float entered in the parade at the 4-H fair.

MARLEN LECHLITNER was the proud owner of the Grand Champion steer at the County 4-H fair.

GIRLS THAT modeled in the 4-H Dress Revue at the fair are from L. to R.: Marcia Schmeltz, Linda Laidig, Janet Pittman, Pam Blue, Susan Zeltwanger, Debra Weiss, Katie Zeiger, Joyce Bellman, Mary Ellen Gresham, Susan Marker, Karen Pittman, Diane Manges, Diane LaVine, and Becky Laidig.

MRS. VIRGINIA BEEHLER, Mrs. Helen Marker, Miss Judy Martin and Miss Joan Suter guided Girls 4-H. How pleased they were when their prodigies brought home blue ribbons and awards from the fair.

GALORE IN MADISON'S 4-H CLUB

MR. RON ROBERTS and Leon Verhaeghe were kept plenty busy with over 100 boys and girls in Boys 4-H. These 4-H'ers did their share of "swiping" honors at the county fair.

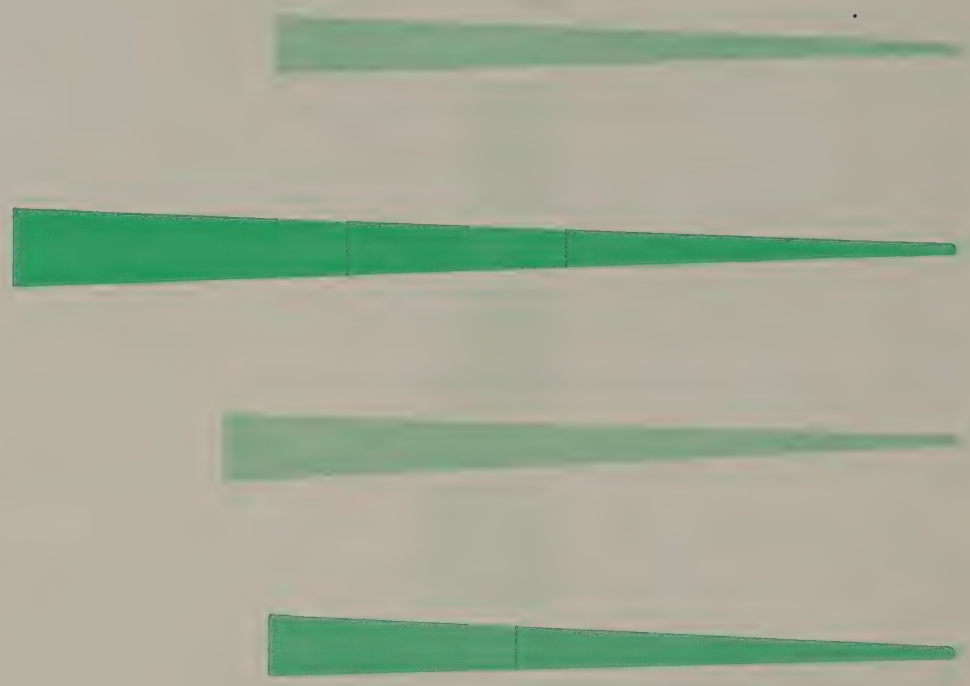

SPORTS

ENCORE YEAR:

P. S. MADISON, WE LOVE YOUR SPORTS

Basketball is regarded highly in Indiana and Madison is no exception. With the doors open once more boys and girls alike showed their interest in the game either as participants or as fans.

Baseball is also a sport which we follow during the spring and summer seasons. Avid track fans turn out to cheer their cindermen.

Students were happy to see their teams back in action. They expressed their joy when they claimed: This is truly an Encore Year.

VARSITY'S ENCORE AT MHS

STANDING L. to R.: Mr. Anson, Assistant Coach, B. Whitehead, D. Holmes, F. Beehler, J. Bellman, S. Yoder, G. Bidlack, B. Weldy, J. Bronstad, M. Verhaeghe, Mr. DuBois, Coach. Kneeling L. Geyer, J. Zahner, R. Laidig, Managers.

Got the rebound—Now for two points.

With the aid of a new coach, Mr. Don DuBois, the team sported an 8-2 record prior to playing the two top county teams.

In sectional play, our 12-6 record was among the best. Madison was favored to reach the semi-finals and did so—meeting Mishawaka in a thrilling, but losing overtime game of 80-76.

Our final 13-7 record is one all Madisonites are proud of. They are equally as proud of their team and coach. This season will long be remembered among basketball fans.

Four enthusiastic girls attended cheerleading conference at Indiana University to learn latest yells and motions. Karen P., Kathy, Kay, and Karen W. did their best to keep school spirit high and alive for our basketball finale.

13 - 7 RECORD APPLAUDS

SCOREBOARD	Opp.	MHS
Greene	63	67
Jefferson	50	60
Bremen	62	66
Triton	72	60
West Twp.	75	97
Tyner	49	67
North Liberty	58	71
New Carlisle	71	79
Lapaz	74	68
Walkerton	64	84
Penn	93	61
Lakeville	79	71
Jimtown	69	85
Greene	64	62
Mill Creek	77	86
Wakarusa	73	74
North Liberty	72	88
County Tourney		
Penn	93	75
Sectional Tourney		
North Liberty	74	81
Mishawaka	Overtime 80	76

EAGER PLAYERS GIVE their best attention as Coach DuBois gives instructions during a time-out.

FANS ARE EXCITED during one of the tense moments of one of Madison's last games ever.

LEADING THE FANS in cheers for victory were these peppy cheerleaders, Kneeling: Karen Pittman. Standing: Kathy Schlarb, Kay Schlarb, and Karen Weber.

ENERGETIC B-TEAM Coaches, players, and managers,are l. to r. Standing: DuBois, Gilmer, Bellman, Hunsberger, Weldy, Mestach, Sherk, and Anson. Seated are: Beehler, Moore, and Lechlitner. Flory was not present for the picture.

CLUBS HUSTLED TO VICTORY

SHIRLEY HARTMAN (standing) and Donna Shields led the student body in cheers to help the team on to victory.

Seven boys coached by Don DuBois made up the Cub's squad this year. Mr. DuBois, our new coach, exerted much energy in getting the boys in shape this year.

The Cubs had the usual eighteen games, plus tourney action. These spirited boys were small in number, but big in action.

Strenuous practice pays off in the long run. This statement proved to be true throughout the year. To play good B-Team ball, a player must "hustle"—something they heard at every practice.

Fans backed the boys with the aid of Donna Shields and Shirley Hartman who were elected B-Team cheerleaders this year.

Junior high basketball teams are cheered to victory by peppy classmates. Cheerleaders are elected by their willingness, responsibility, efficiency and popularity.

By leading the fans in yells in the seventh and eighth grade, encourages and aspires the girls for high school tryouts.

CHEERING THEIR TEAMS are: Linda Laidig, Debra Mutti, Debra Weiss, and Susan Weldy.

JR. HIGH RACKED UP WINS

SEVENTH GRADE TEAM Front Row l. to r. Fritz, Manges, Billman, Blue, Beer, Pogue, Laidig, Mr. Anson (coach). Row 2: Shaffer, Greshman, Accoe, Phillips, Watts, Battles, Gerber, James.

EIGHTH GRADE TEAM Front Row l. to r.: Bigelow, E. LaVine, Hayden, Stuber, Letherman, Mr. Anson (coach). Row 2: Fetters, Rader, Moore, Base, Kowalski, Boocher, M. LaVine.

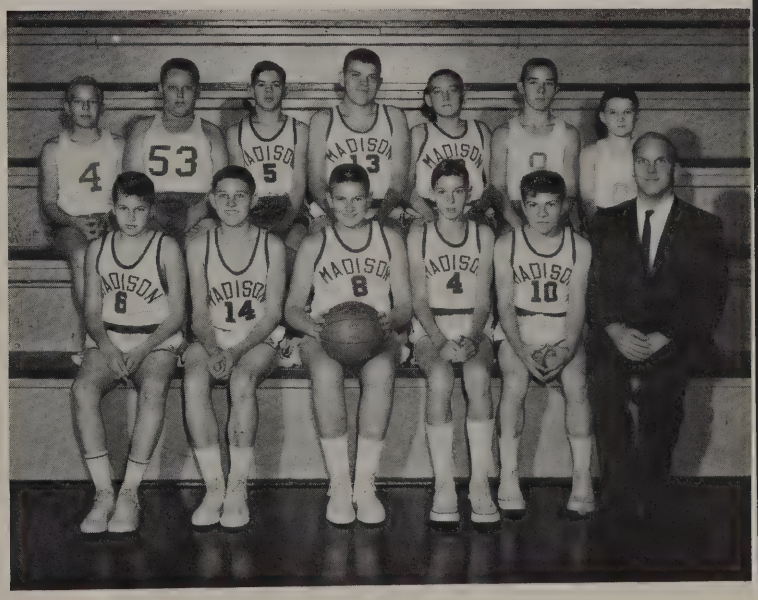

RAIN OR SHINE, JR. HIGH WORKS OUT

Half over for S. Boocher.

Low hurdles clear easy for C. Blue and B. Accoe.

Run, run the mile!

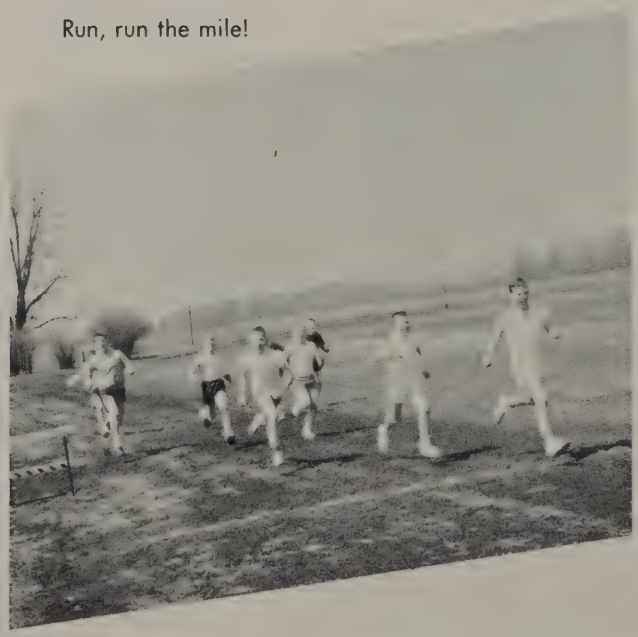

Junior High cindermen enjoyed participating in their track meets. Though small in number, they did their best to improve and set records.

A typical practice session of one and a half hours went something like this: 15 min. of calisthenics, run the track a few times, practice individual feats, and take a final run to Patterson Rd. and back.

Coach Teddy Anson entered his junior team in the junior county track meet with optimism.

PRACTICE - WINNING TRACK MEETS

Get set—go!

Time for work-out!

Up and over an imaginary pole.

This spring MHS cindermen only participated in four meets plus the county track meet on May 5. Though this is the fewest on record, the boys practiced just as hard and long.

Coach Teddy Anson conditioned the team by having them jump high and low hurdles, broad jump, run the quarter, half, and mile, plus run the 100 yd. and 220 yd. dash.

Various events entered in our last county track meet were the pole vault, shot put, high jump and relay running.

GERRY'S DETERMINED to hit that pitch.

Mr. Allen Roose traveled from Burbon, Ind. to coach our team. Practice and workouts after school paid off as they improved last season's record.

Rain prevented only one scheduled game against Washington Clay. Other game action ended our baseball season with a 6-13 record.

FINAL DIAMOND PLAY

OUR FINAL DIAMONDMEN are: Kneeling l. to r.: M. Lechlitner, M. Verhaeghe, G. Bidlack, and A. Beehler. Standing: D. Holmes, F. Beehler, T. Hunsberger, and coach Roose. Absent were A. Sherk and J. Pogue.

Pitchers can be graceful!

Another base hit.

IMPROVES FORMER RECORD

It's a "grounder"

Stretch to catch the third out.

WRITTEN TESTS PLUS PARTICIPATION

FRONT ROW L. to R.: Mitchell, Truex, Horein (Treas.), Fassnacht (V. Pres.), Ulrich (Pres.), Bronstad (Sec.), Weber (Point Char.). Second Row: R. Zechiel, Nichlos, Bellman, Zeiger, Kay Schlarb, Sheets, M. Parker, Laidig, Reed. Third Row: Mrs. O'Shea (Spons.), Roeder, B. Pittman, Kathy Schlarb, McIntrye, Weiss, Verheye, Blue, Fredrickson, V. Mumby. Fourth Row: K. Pittman, Gresham, Baker, Schmeltz, Holmes, Marker, Weldy, Sherk, L. Mumby, B. Parker.

THINKING HARD OVER a written test, the junior girls are trying to earn their state plaques.

GAA is a club organized for all girls, regardless of their athletic abilities. They are given a chance to improve their abilities and become better at playing sports.

Girls must accumulate a certain amount of points during the year to earn their award at the spring banquet. Awards include numerals, letters, and lockets. The highest award received is the state award. A wall-placque with the girl's name engraved is given to each junior or senior earning 350 points.

This year the basketball team enjoyed playing an independent team and a sixth grade boys' team. The club also sponsored the girls' interclass tourney.

During the Monday meetings after school, GAA girls participated in softball, volleyball, basketball, and bowling.

"CHALKS UP" POINTS IN GAA

FELLOW GAA teammates look on as Jill F. and Katie Z. have a jump ball.

GAA MEMBERS look on as Kathy S. takes a tumble.

SHIRLEE R. and Mary Jo P. watch as Lois S. looks for someone to pass the ball to.

FRIENDS

ENCORE YEAR:

P. S. Madison, We Love Your Friends

Students and teachers have passed through the doors of Madison High School since 1924. Each year something was different. There were new teachers and new classmates.

As the doors opened once again to the high school as well as the junior high and elementary, old friends alike were to be back together in the halls they loved.

Thankful for another year, students joyously said: This is truly an Encore Year.

TEAMWORK SPELLS SUCCESS

GLENMORE HOREIN
Will fish when anyone is ready . . .has taught 25 years and been our principal 4 years. . . would like to travel to Europe.

VIRGINIA BEEHLER
Secretary for 12 years at Madison. . .loves 4-H work and gardening in summers. . .would like to do guidance work.

New duties, changes in protocal and procedures supplemented the common problems known to our school administration.

In July, 1963, plans were finalized and consolidation was in effect. Merging brought new adminstrators and coordinators.

Dr. Huys, superintendent, was a familiar person at school functions and activities. Likewise, Mr. Jack Jones, Miss Thelma Creek, and Mrs. Velda Hamman helped make the transition run smoothly.

PRINCIPAL GLENMORE HOREIN confers with secretary Virginia Beehler on a matter concerning our merger as Penn-Harris-Madison School Corporation.

BETWEEN OFFICE AND CLASSROOM

TED ANSON—Mathematics, Physical Education, and Drivers Education.
Steak. . .To teach until too old. . .Navy veteran. . .First year at Madison.

ALICE BALMER—Grade Two
Chocolate cake. . .Working with flowers. . .To own a home of my own. . .red. . .Basketball.

FERN BEEHLER—Grade Four
Writing letters. . .keeps a diary, and scrapbook. . .fishing for fun. . .23 Madison years out of 24.

MARILYN BELLMAN—Grade Four
Swiss Steak. . .collecting items. . .liked bull fights in Mexico. . .first year at Madison.

NETTIE BELLMAN—Grade One
Sea foods. . .antiques. . .wants to travel to Palestine. . . basketball. . .8 Madison years out of 14.

JOHN BIRK—History, Georgraphy, and Government
Basketball, football. . .After I retire, Southern winters and Northern summers. . .all 42 teaching years at Madison.

DON DUBOIS—Biology, General Science, Health and Coaching.
Fishing, hunting. . .likes any sport. . .To be a successful teacher. . .first year at Madison.

RUTH JO EPPLY—Grade One
Knitting. . .Blue-green. . .photography. . .to see my 4th World's Fair at New York. . .23 Madison years out of 26.

HOBBIES AND FUN

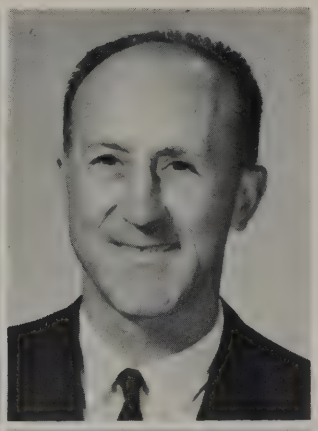

GRACE HILL—Grade Four
Desserts...Sewing...never stop looking or learning... gardening...green...here first semester only.

EDGAR HOREIN—Band, Music lessons
Cottage cheese, turkey...toboganning...camping with boy scouts...all 25 teaching years at Madison.

MARIAN KINTZEL—Home Economics
Chinese Egg Rolls...cooking new recipes...yens for Japan, France...All 13 teaching years at Madison.

MARY LEHMAN—Grade Three
Home-made ice cream...swimming...takes trips to Lake Michigan...13 Madison years out of 14.

JEANETTE MARTIN—Grades Five and Six
Embroidering...Pecan Pie...Always finish each task ...loved Mexico...15 Madison years out of 19.

CAROLYN MOSER—Commercial
Lobster Thermador...working on my house plans... can't never did anything...first year teaching at Madison.

MARY NUSSBAUM—Vocal Music, Arithmetic
Just food...cross word puzzles...to get Alliene through college...11 Madison years out of 24.

JANICE O'SHEA—English, Physical Education
Euchre...butter pecan ice cream...to learn how to make good gravy...first year of teaching.

FILL LEISURE HOURS

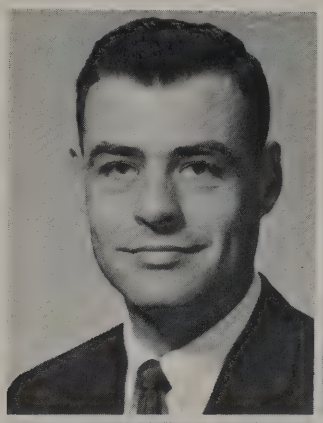

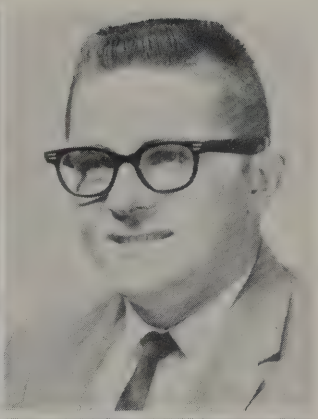

BILL PHILLIPS—U.S. History English
Bridge. . . Sports. . . Steak. . . Baseball. . . Photography. . . Both 2 years of teaching at Madison.

RON ROBERTS—Vocational Ag., Physics
Working with my purebred Angus. . . practice what I preach. . . first year of teaching.

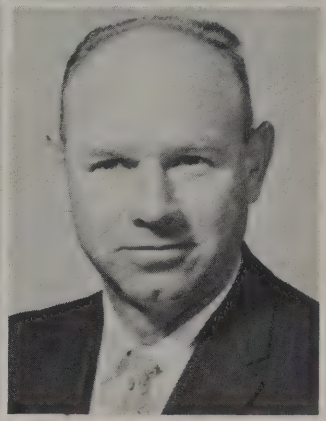

ELMA STICKEL—Grade Two
Read. . . watch TV. . . basketball, bowling. . . crafts. . . working outside. . . 18 Madison years out of 25.

GLADE WELDY—Math., General Business, Business Law, Physical Education Golf. . . Farming. . . Insurance salesman . . . 3 Madison years out of 9.

MARGARET WOLFE—English
Bridge. . . Lobster, Artichokes. . . horseback riding. . . traveling. . . directing plays. . . first year here.

FERN YODER—Grades Five and Six
Directs church choir. . . writing poetry. . . mumps after "umpteenth" exposure. . . 10 Madison years out of 12.

TIME FOR 2:00 coffee break. Teachers not having classes welcomed the quick "kaffe klatch".

OFFICERS; CHAIRMEN PLAN AND PLAN

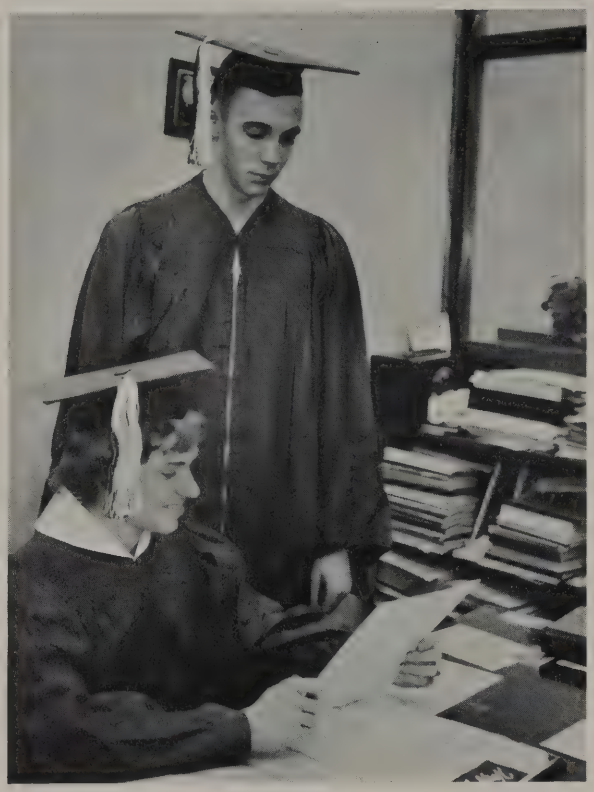

VALEDICTORIAN Bruce W. and Salutatorian Karen W. proofread their speeches for graduation.

10 O'CLOCK SCHOLARS

Whitehead	3.963
Weber	3.839
LaVine	3.594
Frederickson	3.583
Pittman	3.571
Beehler	3.444
Schlarb	3.321
Sherk, D.	3.300
Zechiel	3.233
Stevens	3.161

SENIOR OFFICERS K. Weber (Pres.), B. Whitehead (Treas.), J. Pogue (V. Pres.) and D. Horein (Sec.) discuss plans for the senior trip.

HAM SUPPER chairmen, D. Shields and F. Beehler gladly give tickets to J. McGowen and M. Shewchuk.

OUR DANCING "Matarinas" performed between acts of the senior play.

SENIOR ALBUM PICTURES

WE PLAYED "spoons" at parties while others danced.

BACHELOR ROW awaits the record change for the next dance.

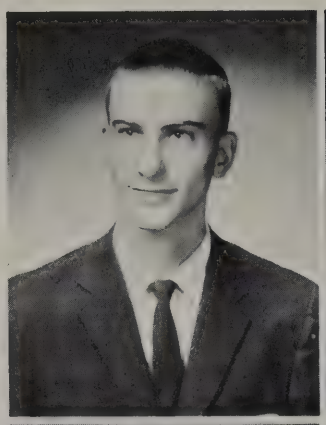

BEEHLER, FREDDIE-"Fred"
Hi-Y 2, 3, 4, Secretary 3, President 4; County Hi-Y Council 3, 4, Vice-President 3; Class Treasurer 2, President 3; Class Play 3; B-Team Basketball 2, Varsity 3, 4; Baseball 1, 2, 3, 4; Track 1, 2, 3, 4; Cross-Country 2, 3; Science Club 1, President; F.F.A. 1.

BELLMAN, JAMES W -"Jim"
Jr. TB Board 3, 4, Physical Fitness Chairman 3; Track 2, 3, 4; Varsity Basketball 4, B-Team 3; Baseball 4; Hi-Y 3, 4; F.F.A. 1, 2, 3, Reporter 3; SPOTLIGHT 4; Band 1, 2, 3, 4, Reporter 4; Class Play 3, 4; Chorus 1, 2, 3, 4; Cross-Country 3; Science Club 1.

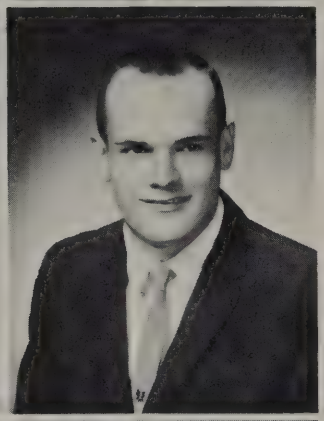

BERKEY, CAROL JEAN-"Ann"
Future Nurses 2; Y-Teens 2; SPOTLIGHT 4; Boys 4-H 2, 3.

BIDLACK, GERRY-"Gerry"
Track 1, 2, 3, 4; Cross-Country 2, 3; Baseball 1, 2, 3, 4; Science Club 1; B-Team Basketball 1, 2, 3, Varsity 3, 4; MADISONIAN 2, 3, 4; SPOTLIGHT 4; Boys 4-H 1, 2, 3, Junior 1, 2; F.F.A. 1; Hi-Y 2, 3, 4; Explorers Scouts 3, 4.

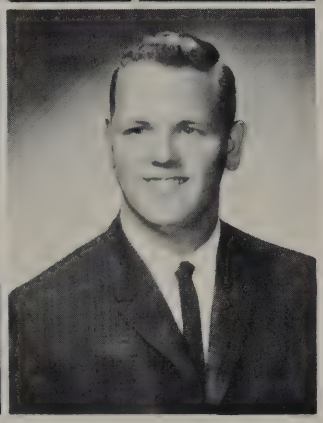

BIRK, DENNIS CHARLES-"Denny"
Science Club 1; 4-H 1, 2, 3, 4, Junior Leader 1, 2, 3, 4; F.F.A. 1, 2, 3, 4, Sentinal 4; Basketball 1, 3; Track 3; Class Play 3; Cross-Country 3.

COFFEL, RICHARD-"Dick"
F.F.A. 1, 2, 3, 4; 4-H 1; Science Club 1.

THE MADARINAS performed at the senior class play. L. to r. are J. Flickinger, F. Beehler, D. Peterson, M. Schewchuk, G. Bidlack, and D. Horein.

BUT HARD WORK IS THE KEY

DELODDERE, BARBARA ALICE-"Barb"
G.A.A. 1; Y-Teens 2, 3, 4; Boys 4-H 1, 2, 3, 4, Secretary 3, 4, Junior Leader 3; Class Secretary 1; Freshman Cheerleader; Class Play 3, 4; Future Nurses 2, Treasurer; MADISONIAN 4; SPOTLIGHT 4, Co-editor; Science Club 1.

EBY, MELBA LUCILLE-"Lucy"
Y-Teens 2; Future Nurses 2; SPOTLIGHT 4; Class Play 4.

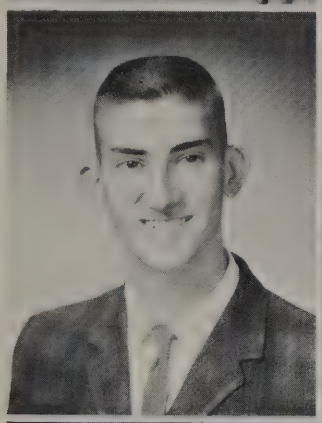

FLICKINGER, JAMES-"Flick"
Basketball 1; Cross-Country 3; Hi-Y 2, 3, 4; F.F.A. 1, 2, 3, 4, Treasurer, 4; Boys Chorus 4; 4-H 1, 2, 3, 4; SPOTLIGHT 4.

FISHER, MARCIA ANNE-"Marcy"
Class Play 3, 4; Y-Teens 2, 3, 4; Science Club 1; Girls 4-H 1, 2, 3; Boys 4-H 1, 2; Future Nurses 2; SPOTLIGHT 4; MADISONIAN 3; Girls Chorus 1, 2, 3, 4; Mixed Chorus 1, 2, 3, 4.

FOX, JUDITH ANN-"Judy"
Future Nurses 2; G.A.A. 1, 2; Y-Teens 2, 3, 4; Girls Chorus 1, 2, 3, 4; Mixed Chorus 2, 3, 4; MADISONIAN 4; 4-H 1, 2, 3, 4; SPOTLIGHT 4.

FREDERICKSON, JUDITH ANN-"Judy"
Library Club 1, 2, 4; Y-Teens 2, 4; MADISONIAN 4.

GURTNER, SHARON MARGARET-"Sherry"
Science Club 1; Future Nurses 2; Y-Teens 2, 3, 4; Publicity Chairman 4; Girls Chorus 1, 2, 3, 4; Mixed Chorus 1, 2, 3, 4; SPOTLIGHT 4; Class Play 3, 4; Pep Club 2.

HARTMAN, JANET-"Janet"
Y-Teens 2, 3, 4; Future Nurses 2, Vice-President; SPOTLIGHT 4.

SENIORS THRILLED AS PLANE

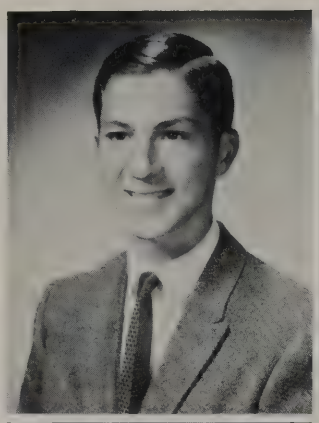

HOREIN, DENNIS MARTIN-"Denn"
Boys 4-H 1, 2, 3, 4, Junior Leader 1, 2, 3, 4; F.F.A. 1, 2, 3, 4, Secretary 3, President 4; Hi-Y 2, 3, 4; Class Treasurer 3, Secretary 4; Mixed Chorus 1, 2; Band 1, 2, 3, 4; Science Club 1; MADISONIAN photographer 4.

HUNSBERGER, JANET MARIE-"Jan"
Future Nurses 2; Girls Chorus 3; Mixed Chorus 3; Y-Teens 2, 3; SPOTLIGHT 4; Pep Club 2.

KOONTZ, NANCY MYERS-"Nancy"
Librarian Club 1, 2, 3, 4, President 3; G.A.A. 1; Future Nurses 2; Girls Chorus 1; Mixed Chorus 1; Girls 4-H 1, 2, 3, President 2; Junior Leader 1, 2, 3.

LAVINE, DIANE KAY-"Diane"
Girls 4-H 1, 2, 4, Junior Leader 1, 2; Science Club 1, 2; Mixed Chorus 1, 2; Band 1, 2, 3, 4; Future Nurses 2; Library Club 2, 3, 4; Class Play 3; MADISONIAN 4; Co-Ed Correspondent 4.

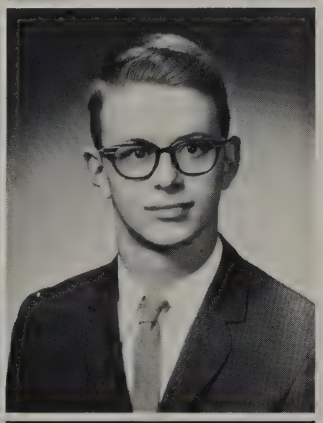

McGOWEN, JUDITH-"Judi"
Y-Teens 2, 3, 4; Future Nurses 2; SPOTLIGHT 4; MADISONION 4; Pep Club 2.

MITCHELL, DENNIS E.-"Mitch"
Band 1, 2, 3, 4; Librarian Club 2; Class Play 3, 4; F.F.A. 1; Hi-Y 2, 3, 4; Boys 4-H 1, 2, 3, 4; Mixed Chorus 1, 2, 3; MADISONIAN 4; Junior Leader 3, 4; Track 1, 2, 4; Science Club 1, 2, Vice-President 2.

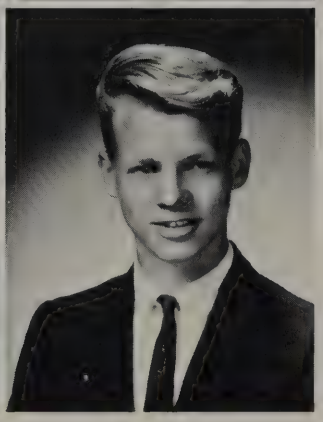

MOSER CARL-"Carl"
F.F.A. 1, 2, 3, 4; Chorus 1, 2; Basketball 1; Track 1; Baseball 1.

PETERSON, DAVID E.-"Dave"
Minnesota 1; Chorus 3, 4; F.F.A. 2, 4; Hi-Y 2, 3, 4; Boys; Boys Chorus 4; Track 2; 4-H 2, 3, 4; Junior Leader 3, 4.

FLEW THEM TO WORLD'S FAIR

PITTMAN, BEVERLY ANN-"Bev"
Mixed Chorus 1, 2, 3, 4; Girls Chorus 1, 2, 3, 4, Librarian 3; G.A.A. 1, 2, 3, 4; Y-Teens 2, 3, 4, Worship 3, President 4; Cheerleader 1, 2, 3; SPOTLIGHT 4; MADISONIAN 2, 4; Class Play 3, 4; Prom Co-chairman 3; Future Nurses 2; Science Club 1; Class Vice-President 2; Prom Queen 3.

POGUE, JOHN LEE-"John"
Basketball 1, B-Team 2, Varsity 3, 4; Baseball 2, 3, 4; Cross-Country 2, 3; Track 1, 2, 3, 4; Hi-Y 2, 3, Vice-President 4; Class Secretary 2, Vice-President 3, 4; Class Play 4, Student Director 3; Prom King 3.

ROEDER, ALICE MARIE-"Susie"
G.A.A. 1, 2, 3, 4; Y-Teens 2, 3, 4; Class Treasurer 1; Boys 4-H 1, 2, 3, 4, Junior Leader 3; Freshman Cheerleader; Science Club 1; Mixed Chorus 1, 2, Girls Chorus 1, 2; Future Nurses 2; MADISONIAN 4; SPOTLIGHT 4; Librarian Club 1, 2.

SCHLARB, KATHRYN JEAN-"Kathy"
Band 1, 2, 3, 4, Treasurer 4, Twirler 1, 2, 3, 4; G.A.A. 1, 2, 3, 4, Vice-President 3; Y-Teens 2, 3, 4, Secretary 4; Future Nurses 2, President; Freshman Cheerleader, B-Team 3, Varsity 4; MADISONIAN 3, 4; SPOTLIGHT 4, Co-Editor 4; Class Reporter 1, 2; Science Club 1; Pep Club 2.

SHAW, DANNY-"Danny"
F.F.A. 1; SPOTLIGHT 4.

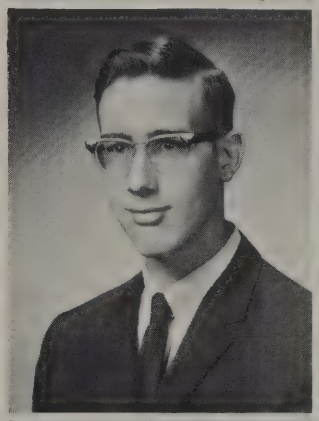

SHERK, ALBERT-"Al"
F.F.A. 1; Baseball 1, 2, 3, 4; Track 3, 4.

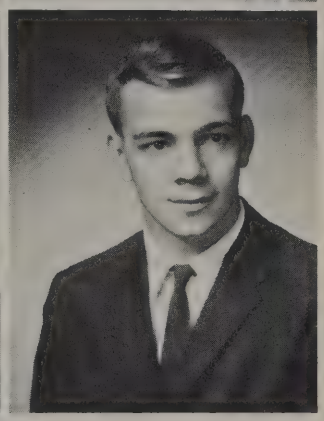

SHERK, DIANA SUE-"DIANA"
G.A.A. 1, 2, 3, 4; Y-Teens 2, 3, 4; Girls 4-H 1, 2, 3, 4; Future Nurses 2, Secretary; Mixed Chorus 1, 3, 4 Girls Chorus 1, 3, 4, Librarian 3; Band 1, 2, 3, 4, Majorette 3, 4; Class Play 3, Student Director 4; MADISONIAN 3, 4; SPOTLIGHT 4; Boys 4-H 1; Pep Club 2.

SHEWCHUK, MARVIN-"Shewy"
Mixed Chorus 1, 2, 4, Boys Chorus 4; Band 1, 2, 4; F.F.A. 1, 4; Hi-Y 2, 4; Basketball 1, 2; Track 1, 2, 4; SPOTLIGHT 4.

GRADUATION BRINGS CLIMAX

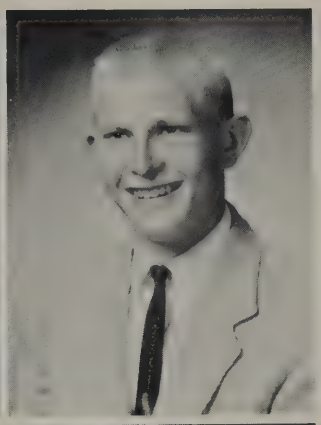

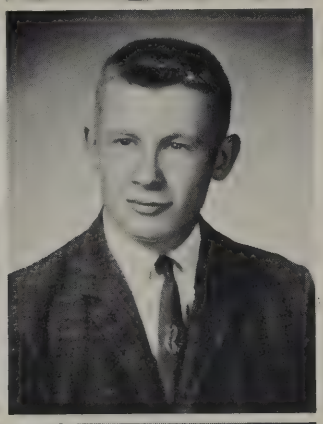
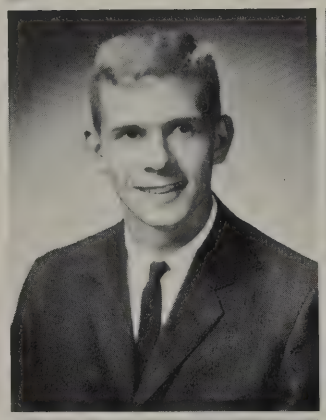

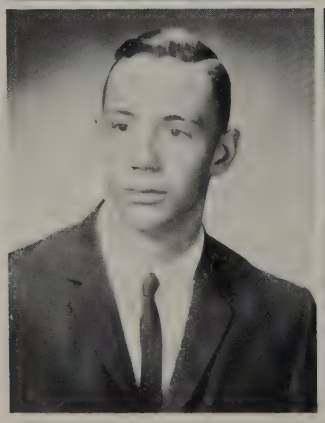

SHIELDS, DONNA JEAN-"Smiley"
Riley High School 1, 2; Y-Teens 4; Mixed Chorus 3, 4; Class Play 3, 4; B-Team Cheerleader 4; SPOTLIGHT 4; MADISONIAN 4.

STEVENS, MICHAEL JAMES-"Mike"
F.F.A. 1, 2, 3, 4, Reporter 4; Boys' 4-H 1, 2, 3, 4; Band 1, 2, 3, 4; Junior Leader 3, 4; Basketball Manager 1; Explorer Scouts 2, 3, 4; Science Club 1.

ULRICH, CONSTANCE LYN-"Connie"
G.A.A. 1, 2, 3, 4, President 4; Y-Teens 2, 3, 4, Vice-President 4; Girls' 4-H 1, 2, 3, 4; Girls' Chorus 1, 3, 4, Mixed Chorus 1, 3, 4, Secretary 3; Pep Club 2; Band 1, 2, 3, 4; Future Nurses 2; Science Club 1; SPOTLIGHT 4; MADISONIAN 3, 4.

VAN DE KEERE, PAUL JOSEPH-"Vandy"
Band 1, 2, 3, 4; Boys' 4-H 1, 2, 3, 4, Junior Leader 1, 2, 3, 4; Mixed Chorus 1; Basketball 1; F.F.A. 1, 2, 3, 4; Hi-Y 2, 3, 4; Class Play 3; SPOTLIGHT 4; MADISONIAN 4; 4-H Key Club 4.

VERHAEGHE, MICHAEL ALLEN-"Mike"
Hi-Y 2, 3, 4, Chaplain 3, Reporter 4; Boys' Chorus 4, Mixed Chorus 3, 4; B-Team Basketball 1, Varsity 2, 3, 4; MADISONIAN 2, 3; F.F.A. 1, 2, 3; Class President 1; Track 1, 2, 3, 4; Baseball 1, 2, 3, 4; Cross-country 2, 3.

WEBER, KAREN SUE-"Karen"
Class Vice President 1, President 2, 4; Y-Teens 2, 3, 4, Secretary 3, Program Ch. 4; G.A.A. 1, 2, 3, 4, Point Ch. 4; Girls' Chorus 1, 2, Mixed Chorus 1, 2, 3, 4; Class Play 3; Freshman Cheerleader 1, Varsity 2, 3, 4; Future Nurses 2; Science Club 1; Girls' and Boys' 4-H 1, 2, 3, 4, Junior Leader 1, 2, 3; F.F.A. Sweetheart 4; MADISONIAN 2, 4; Girls' State 3.

WHITEHEAD, BRUCE DELBERT-"Bruce"
Band 1, 2, 3, 4, Reporter 3; Mixed Chorus 3, 4, Boys' Chorus 4; Hi-Y 2, 3, 4, Treasurer 3; B-Team Basketball 2, Varsity 3, 4; Baseball 1, 2, 3, 4; Class Secretary 3, Treasurer 4; F.F.A. 1; Boys' State 3; Class Play 3, 4; Science Club 1; Prom Co-Chairman 3; MADISONIAN 3, 4, Co-Editor 4; 4-H 3; Explorer Scouts 3, 4, President 3; Cross Country 2, 3.

ZECHIEL, KAY EVELYN-"Kay"
G.A.A. 1, 2, 3, 4; Band 1, 2, 3, 4, President 4, Twirler 1, 2, 3, 4; Y-Teens 2, 3, 4, Service Ch. 3, Inter-Club Council 4; Future Nurses 2; Girls' 4-H 1, 2, 3, 4, Boys' 2, 3, Junior Leader 2, 3, 4; Key Club 4; Mixed Chorus 1, 2, 3, 4 President 3, Girls' Chorus 1, 2, 3, 4; Pep Club 2; SPOTLIGHT 4; MADISONIAN 3, 4, Editor 4; HSJI 3.

JUNIORS FLASH RINGS;

Baker, Cindy
Becher, Paul
Bigelow, Duane
Bronstad, Jan
Bronstad, Patty

Carrico, Frances
De Wulf, Gary
Ewing, John
Fassnacht, Marie
Flatt, Robert

Flory, Douglas
Fox, Connie
Geyer, Leon
Grove, Jerry
Hartman, Shirley

Hiatt, Shirley
Holmes, Peggy
Horein, Dian
Hunsberger, Tom
Klein, Stanley

Laidig, Roger
Manges, Diane
Marker, Susan
Mestach, Tim
Moore, Robert

Mumby, Linda
Oberly, Chuck
Odiorn, Tom
Parker, Barbara
Pittman, Karen

Reum, Stanley
Rogers, Neva
Schmeltz, Marcia
Schlarb, Kay
Sheets, Joyce

TALK ABOUT TRIP

Stevens, Patrick
Strycker, Lynne
Ulrich, Ron
Warner, Suzanne
Weldy, Brent

Weldy, Eva
Weldy, Henry
Yoder, Stanley
Zahner, Jerry
Zechiel, Lee

JUNIOR OFFICERS RELAXING on the front lawn are: Marie Fassnacht, Vice President; Leon Geyer, President; Susan Marker, Reporter; and Dian Horein, Treasurer. Secretary Jerry Zahner was not present for the picture.

SOPHOMORES WASH CARS FOR FUNDS

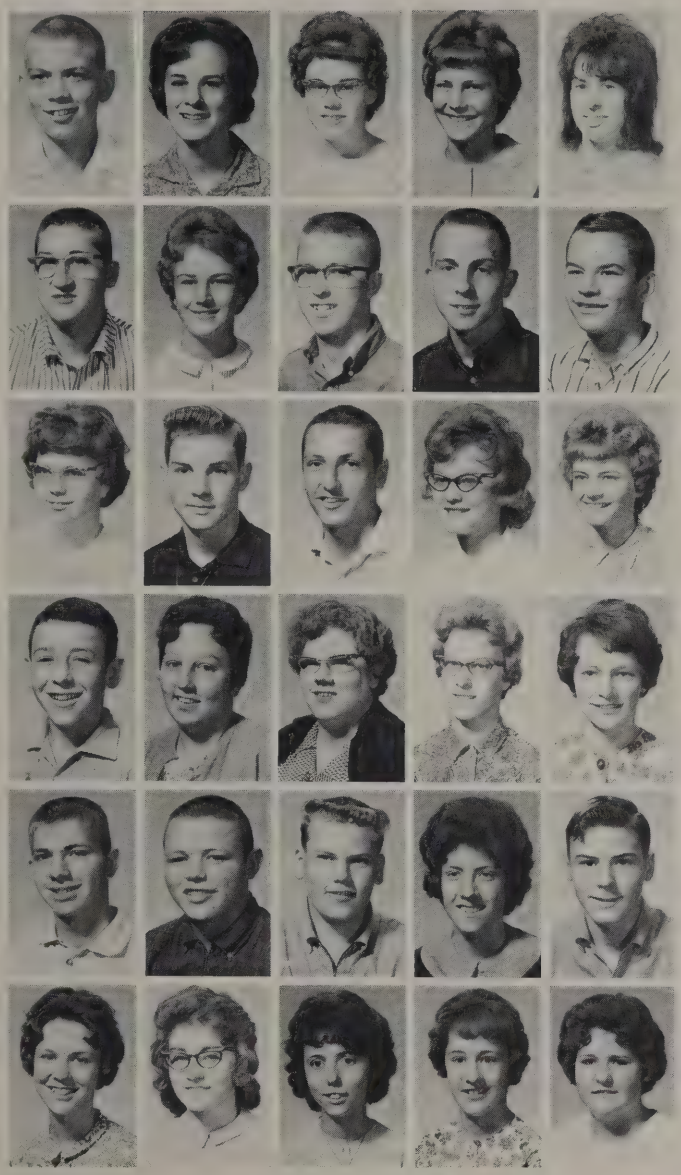

Beehler, Alan
Blue, Pam
Conrad, Shela
DeLoddere, Sharon
Duarte, Carol

Flickinger, Dennis
Frederickson, Jill
Hahn, Maynard
Holmes, Donald
Horein, Donald

Hunsberger, Karen
Hurcomb, Chuck
Jordan, Tom
Laidig, Becky
Mumby, Vicky

Mutti, Roger
Rader, Kellie
Rader, Starless
Reed, Shirlee
Schutz, Lois

Sherk, Terry
Sherk, Tom
Shriver, Ronald
Stiver, David
Stuber, David

Verheye, Patricia
Wallace, Kay
Walters, Beverly
Warner, Barbara
White, Barbara

MANAGING AFFAIRS of the Sophomore class are Sitting: Patty Verheye, Vice Pres.; Sharon DeLoddere, Reporter. Standing: Maynard Hahn, Treas.; Don Holmes, Pres.; Vicky Mumby, Sec.

FRESHMEN JOIN CLUBS FOR FIRST TIME

Artusi, Dennis
Baker, Jodie
Battles, Robert
Bellman, Joe
Bellman, Joyce

DeWulf, David
Dosmann, David
Ewing, Dennis
Fox, Tom
Getz, Mike

Gilmer, Larry
Gresham, Mary Ellen
Grise, Chuck
Grove, Myrna
Hartman, Sharon

Holmes, Tom
Kauffman, Lester
Klein, Cherie
Mabie, Gloria
McIntyre, Eilene

Mikel, George
Mitchell, Donna
Nicholas, Sharon
Oswalt, John
Parker, Mary Jo

Phillips, Annette
Sauer, Teddy
Searer, Karen
Stuckey, Diane
Truex, Becky

Vandivier, Loretta
Walters, Bill
Weil, John
Weiss, Carolyn
Weldy, Roger

Weldy, Sarah
Weldy, Tim
Weldy, Tom
Zeiger, Katie

EIGHTH GRADE EAGERLY AWAITS NEXT YEAR

Bacewic, Wanda
Base, Mark
Bigelow, Kirk
Boocher, Steve
Bricker, Jill
Coffel, Eddie
Conrad, Lana
Fetters, David
Frederickson, Joyce
Gilmer, Allen
Hartman, Joyce
Hayden, Hal
Hunsberger, Kenny
Kowalski, Kenny
Laidig, Linda
LaVine, Eric
LaVine, Marc
Letherman, David
Mabie, Joyce
Moore, Roger
Peterson, Connie
Pittman, Janet
Pittman, Lou Jeane
Pogue, Linda
Rader, Kevin
Sherk, Linda
Shields, Linda
Stevens, Becky
Stevens, Brenda
Stryker, Lance
Stuber, Kim
Stuckey, Darlene
Verheye, Delores
Walters, Diane
Weiss, Debora
Zeltwanger, Susan

TWO SETS OF TWINS in one grade can be confusing. Here Marc and Eric LaVine ask Brenda and Becky Stevens for the next dance during noon hour.

SEVENTH GRADE HAS FIRST PARTY

Accoe, Bernard
Bacewic, Sharon
Battles, John
Beer, Joey
Billman, Ricki
Blue, Craig

Boocher, Becky
Davidhizer, Carolyn
Enders, Joyce
Flory, Carol
Fritz, Gene
Gard, Cindy

Gerber, Danny
Gilmer, Jackie
Gresham, Donald
Grise, Gary
Grove, Bruce
Hartog, Jackie

Hesch, Pamela
Hummel, Marvin
Hunsberger, Nancy
Hurcomb, Cynthia
Huston, Susan
James, Richard

Kauffman, Carolyn
Laidig, Bruce
Manges, Mike
Mutti, Debra
Newman, Carol
Newman, Cheryl

Nicholas, Diane
Phillips, David
Pogue, Teddy
Rankin, Ralph
Shields, Jack
Rotge, Larry

Schutz, Dale
Selby, Vicky
Shafer, Henry
Squires, Mary Beth
Stevens, Janet
Stump, David

Verheye, Lynnette
Walters, Barry
Warner, Barbara
Watts, Billy
Weil, Mike
Weldy, Bruce

Weldy, Karen
Weldy, Susan
White, Iris

SIXTH GRADE CHERISHES LAST RECESS

Baker, Jon
Berger, Eric
Campbell, Peggy
Duncan, Bill
Fetters, Eddie
Frick, Kim

Getz, Vicki
Hahn, Miriam
Horein, Bruce
Horein, Eileen
Horvath, Jay
Huhnke, Lana

Johnson, Debbie
Lehman, Chuck
Letherman, Brenda
Manges, Richard
McIntyre, Dennis
Mitchell, Dawn

Mochel, Darlene
Newcomer, Carol
Peterson, Richard
Richard, Tim
Rogers, Eric
Sauer, Kathy

Schalliol, Ann
Seese, Jimmy
Sherk, Nancy
Spicher, Craig
Stump, Diana
Ulrich, Leon

Vandivier, Glenda
Whitehead, Pat
Zechiel, Tim
Zeiger, John
Zeltwanger, Margo

CHEERLEADERS AND FANS talk about their next yell as the boys practice shooting the ball.

FIFTH GRADE FEELS GROWN-UP UPSTAIRS

Artusi, Richard
Barnett, Dale
Base, Steve
Beer, Ardale
Berkey, Linda
Billman, Gregory

Conrad, Jan
Dosmann, Mark
Flory, Jeff
Fox, Mark
Fox, Pam
Fredrickson, Jay

Gard, Jackie
Gerber, Hope
German, Kathleen
Grove, Elaine
Hagg, Alice
Hertlein, Jean

Hesch, Ricky
Horein, Tim
Horein, Tom
Hostetler, Charles
Huff, Ricky
Hurcomb, Claudia

Kauffman, Kenneth
Klein, Linda
Mitchell, Duane
Moore, Doug
Pratt, Barbara
Reed, Randall

Richard, Terrance
Staner, Kay
Stevens, Tom
Stuber, Jeff
VanDeKeere, Rosemary
Verhaeghe, Larry

Weil, Daniel
Weiss, Brenda
Watts, Walter
White, James
Zeiger, Robert

FOURTH GRADE DIVIDED BUT LEARNS SAME

Balmer, Stanley
Base, Hope
Battles, Richard
Bellman, Mark
Berger, Errol
Boocher, Debbie

Brenneman, Beth Ann
Conrad, Rhonda
DeSchepper, Dennis
Dunning, Loretta
Fetters, Janice
Getz, Steve

Gilmer, William
Horein, Roger
Horein, Rolland
Hostetler, Christianne
Huff, Terry
Johnson, Kathy

Laidig, Kurt
LaVine, David
McIntyre, Diane
Mochel, Jill
Moore, Donald
Moser, Michael

Myers, Linda
Ogle, Pam
Oswald, Carol
Peterson, June
Rader, Daren
Rankin, Joan

Reed, David
Schlemmer, Leon
Schmeltz, Kay
Schmeltz, Tom
Selby, Carl
Sherk, Kevin

Shewchuk, Murray
Smith, Susan
Stuber, Ronald
Ulrich, Lou Ann
Wallace, Bobby
Warner, Michael

Watts, Greg
Weil, George
Weldy, Elaine
Zeltwanger, Janna

MULTIPLICATION STUMPS THIRD GRADE

Balmer, Wayne
Billman, Patti
Bontrager, Pamela
Bricker, Beth
Davidhizer, Enos
DeSchepper, Douglas
Dutoi, Pamela
Fox, Thomas
Frederickson, Janet
Frick, Douglas
Gerber, Louis, Jr.
Germann, Miriam
Gilman, Guy
Grzesiak, James
Gurtner, Craig
Huhnke, Paula
James, Clyde
James, Roy
LaFree, Bonnie
Laidig, Wyn
Lehman, Phillip
Mabie, Susan
Newcomber, Paul
Newman, Suzanne
Ogle, Diana
Richard, Tom
Sauer, Robert
Schlemmer, Ronald
Schmeltz, Gary
Swihart, Brad
Walters, Ronnie
Weiss, Marcia
Weldy, Sandra
White, Patsy
Woolet, Wendy
Zeiger, Martha
Zeltwanger, Gwen

SECOND AND THIRD grade boys vie for championship in their elementary tourney. P. S. The third grade were "champs".

SECOND GRADERS LEARNED FROM TV

Abbiehl, Cheryl
Adam, Mark
Bacewic, Larry
Baumgardner, John
Beehler, Dennis
Boocher, Douglas

Conrad, Brad
DuBois, Gary
DuBois, Larry
Duncan, Nancy
Frick, Susan
Fox, Paul

Getz, Bruce
Getz, Elizabeth
Gerber, Jimmy
Geyer, Lane
Graverson, Cynthia
Haag, Betty

Huff, Cheryl
Hunsberger, Mary
James, Glen
Jordan, Jimmy
LaFree, Thomas
Laidig, Del

Laidig, Jack
Laidig, Jan
Manges, Steven
Mason, Julia
Mochel, Gail
Moore, Debbie

Morris, Carla
Odiorne, Stephen
Pease, Laura
Peterson, Sonja
Pratt, Susan
Rankin, Sandra

Reed, Jerry
Schafer, Betty
Schafer, Toni
Stuber, Eric
Stuber, Kevin
Stump, Stephen

Weldy, Daniel

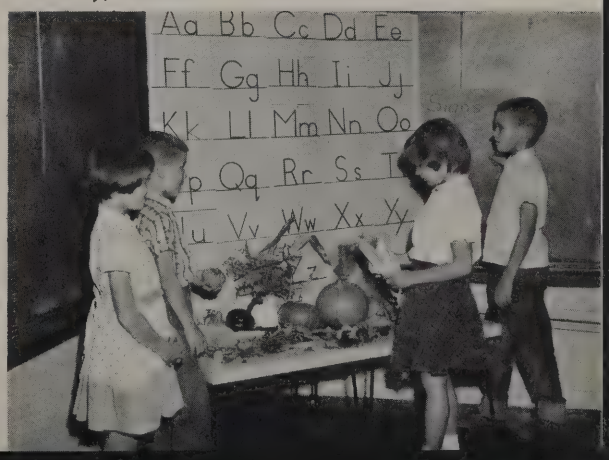

EVERY MORNING we checked our harvest display brought in.

FIRST GRADE LEARNS FINGERPAINTING

Accoe, Maragret
Base, Eric
Battles, Jerry
Brenneman, Becky
Brenneman, Brenda
Beehler, Linda

Campbell, Teresa
Conrad, Kathy
DeLoddere, Daniel
Duarte, Ricky
Dunning, Monty
Englehart, Eric

Frederickson, Joan
Fritz, Bobby
German, Eric
Geyer, Jeffery
Graverson, Lisa
Gresham, Judith Ann

Hartog, Daneil
Horein, Rae Ann
Hostetler, David
Huston, Sally
James, Robert
Kowalski, Marcia

Mason, Crystal
Morris, Nickie
Moser, Mark
Newman, Karen
Oswalt, James
Reed, Patty

Richard, Marilyn
Sauer, John
Schupp, Angela
Smith, Barbara
Stuber, Dennis
Ulrich, Kathy

Unsicker, Sandra
Verhaeghe, Richard
Warner, Pat
Weiss, Christopher
Winrott, Cheryl
Zeltwanger, Beth

WHEE! I got a valentine," says Cheryl.

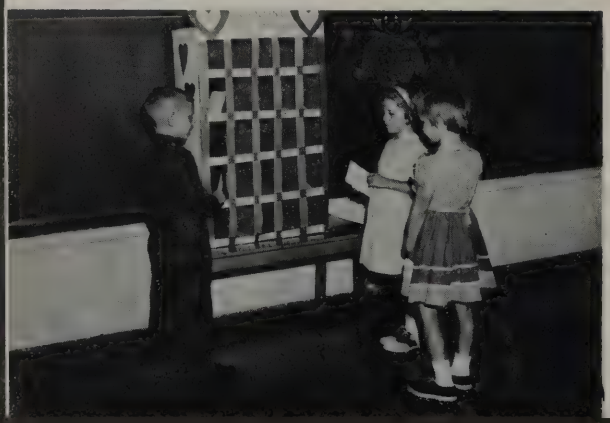

LOOK AT all the Christmas symbols!

WE COULDN'T DO WITHOUT YOU

Custodians, cooks, and chauffeurs are a vital part of each day. Around 6:30 a.m. every day, "Mike" and "Aggie" got the furnace blazing and windows shined. At 11:00 a.m. the third helper, Ralph Null, arrived to help carry on duties of sweeping and fixing until late evening.

Fragrant aromas drifted from the cafeteria as tasty concoctions were prepared. In January, menus changed as Mrs. Velda Hamman, food director, assumed duties for all schools in the corporation.

Through sunny, cloudy and stormy weather, bus drivers chauffeured Madison's 500 students.

BEFORE STUDENTS are "up 'n at it", Milo Clark opens the doors for his wife Agnes and Ralph Null to make way for us.

HAMBURGER BUNS, slaw and apple crisp keep our cooks Blanche Ulrich, Marcella Schmeltz, and Fern Beehler busy before the thundering crowd appears.

PAY DAY! Look at the smiles on the faces of bus drivers: F. Hepler, L. Weldy, M. Carbiener, R. Mochel, Principal Horein, A. Schmeltz, W. Fox, J. Blondia, B. Schmeltz, H. Pittman, P. Grise, and D. Mitchell.

Andros Studio 114 Lincoln Way West Mishawaka, Indiana "Yours For Photo Pleasure"	Frick's Mobil Service Center Tune-up and Towing Tires-Batteries-Accessories Wyatt, Indiana	Lienhart's Furniture Inc. Wakarusa, Indiana Complete Home Outfitters 862-2855
A & W Root Beer Drive-In for Sandwiches and Drinks Also Orders to Go!	Mishawaka Gates Chevrolet 666 W. McKinley Ave. U.S. 20 Mishawaka, Indiana BL 5-9651	Madison Center TV & Electric Wakarusa, Indiana 633-9165
Bremen Equipment Sales West on U.S. 6 Bremen, Indiana Ford tractor and implements	Compliments Glant's Funeral Home Bremen, Indiana	Compliments of Roeder Chevrolet Sales 117 S. Jackson Bremen, Indiana
Brown & Brown Building Supply (Inc.) Wakarusa, Indiana 862-2171 Hooker Paints Yale Hardware	Hensler Construction Excavating & Draining R.R. 2 Bremen 633-2465	Fred Schermier's Barber Shop Wyatt, Indiana 633-3675 "It Pays to Look Well"
Chamberlin Jewelry 121 West Plymouth Bremen, Indiana 546-5571	Hunsberger Plumbing & Heating 111 North Elkhart Street Wakarusa, Indiana 862-2740	Smith Chevrolet Inc. 127 South Elkhart Street Wakarusa—862-4180 "Service That Satisfies"
The Corner Grocery For Choice Meats See Dean "O" Wyatt, Indiana 633-3605	Kenny's Super Foods "When in Bremen, shop the Bremen Shopping Plaza, Ten Progressive Businesses Serving a Good Town.	Spring Brook Dairy Inc. 525 West Plymouth Bremen, Indiana 546-6721
Corner Restaurant Bremen Indiana	Koontz Greenhouse 216 N. Indiana Street Bremen, Indiana Phone 546-6371	The Summy Pharmacy 115 West Plymouth Street Bremen, Indiana "Your Drug Store"
Danner's 5-10¢ Store "Service is Our Motto" Bremen, Indiana 546-2921	Lehman's Veal & Poultry Wakarusa Indiana	Truex Auto Sales 114 North Elkhart Street Wakarusa, Indiana 862-2250
Drakes Jewelry Wakarusa Indiana 862-28152	Compliments of William Lehman Inc. Bremen, Indiana	Wakarusa Bakery 107 East Waterford Street Wakarusa, Indiana 862-2260
Dr. Edward Eichenberger, D.D.S. 103½ West Waterford Street Wakarusa, Indiana 862-2240	Leonard Hardware Quality Merchandise Wakarusa 862-2775	"Flowers for all Occasions" Wakarusa Floral Shop 115 North Elkhart Street Wakarusa, Indiana 862-2490
Farmer's State Bank Wyatt Indiana 633-3205	Lienhart Funeral Home Wakarusa Ambulance Service 862-2855	The Wakarusa Tribune Serving Elkhart County and Madison Township With News, Advertising, and Printing.

Berg's Refrigeration	Walter Lumber Company "We have a building product for every building need." 862-2845 Wakarusa, Indiana	Will's Jewelry Store 107 Lincoln Way East Mishawaka, Indiana BL 5-9004
Cookie's Garage	Wayne Feed Supply Co., Inc. Wakarusa, Indiana Grain, Feed, Seeds, Fertilizer and Farm Supplies	Wolfberg's Inc. 109 East Waterford Street Wakarusa, Indiana 862-2865
H. D. Furst, D.D.S.	Dr. M. L. Weldy, D.U.M. 123 North Elkhart Wakarusa, Indiana 862-2810	Woodie's Super Market North St. Joseph Bremen, Indiana LI 6-4691
Kelly's Kitchen	Delbert Whitehead Building Contractor RFD 2, Bremen, Indiana 633-3191	Wyatt Grain Co. Wyatt, Indiana 633-2605 Grain, Feed, and Seed
Morreto Motor Sales	Whitt Heating Co., Inc. Heating and Air Conditioning Mishawaka, Indiana	Wyatt Locker Plant, Inc. Wyatt, Indiana Gene Johnson — "Meat Is His Business"
	Wyatt Lumber and Coal Company Wyatt, Indiana 633-3505	

ACKNOWLEDGMENT

Our encore year has ended. As we remember your applause from our play, we thank you from the bottom of our hearts for letting us stage one more performance.

Audience, we hope we have recorded in this MADISONIAN memories that were somewhat typical of your years, as well as 1963-1964 at Madison.

Behind the scene crew especially helpful and patient were: Mrs. Carolyn Moser, our director; Mr. Edward Andros of Andros Studios, Cameraman; Mr. George Kingsley, Artmaster Consultant; and Artmaster Yearbooks, Inc., Producer. Without the guidance and cooperation from our administration, faculty and you, patrons, our encore MADISONIAN could not have been.

Thank you, and . . . P.S. We Love You !

STUDENT INDEX

A
Abbiehl, Cheryl 73
Accoe, Bernie 27, 33, 43, 68
Accoe, Margaret 74
Adam, Mark 73
Artusi, Dennis 27, 33, 66
Artusi, Richard 70
B
Bacewic, Larry 73
Bacewic, Sharon 68
Bacewic, Wanda 33, 67
Baker, Cindy 24, 27, 48, 63
Baker, Jodie 33, 66
Baker, Jon 33, 69
Balmer, Stanley 71
Balmer, Wayne 72
Barnett, Dale 70
Base, Eric 74
Base, Hope 71
Base, Mark 43, 67
Base, Steve 70
Battles, Jerry 74
Battles, John 27, 43, 68
Battles, Richard 21, 71
Battles, Robert 27, 66
Baumgardner, John 73
Becher, Paul 17, 25, 63
Beehler, Alan 25, 31, 42, 46, 65
Beehler, Dennis 73
Beehler, Fred 6, 8, 9, 25, 31, 58, 40, 46, 56
Beehler, Linda 74
Beer, Art 70
Beer, Joey 43, 68, 33
Bellman, Jim 8, 9, 11, 12, 25, 33, 40, 58
Bellman, Joe 27, 42, 66
Bellman, Joyce 36, 48, 66
Bellman, Mark 21, 71
Berger, Eric 33, 69
Berger, Errol 71
Berkey, Carole Jean 8, 30, 58
Berkey, Linda 70
Bidlack, Gerry 8, 9, 25, 31, 40, 46, 58
Bigelow, Duane 25, 63
Bigelow, Kirk 27, 43, 67
Billman, Gregory 70
Billman, Pattie 72
Billman, Rick 33, 43, 68
Birk, Dennis 8, 29, 58
Blue, Craig 33, 43, 68
Blue, Pam 10, 18, 24, 26, 31, 36, 48, 65
Bontrager, Pam 72
Boocher, Becky 33, 68
Boocher, Debbie 71
Boocher, Douglas 73
Boocher, Steve 33, 43, 67
Breneman, Becky 74
Brenneman, Beth Ann 71
Brenneman, Brenda 74
Bricker, Beth 72
Bricker, Jill 33, 67
Bronstad, Jan 25, 40, 45, 63
Bronstad, Pattie 24, 30, 31, 48, 63
C
Campbell, Peggy 69
Campbell, Teresa 74
Carrico, Frances 24, 26, 31, 63
Coffel, Eddie 67
Coffel, Richard 8, 58
Conrad, Brad 73
Conrad, Jan 70
Conrad, Kathy 74
Conrad, Lana 32, 67
Conrad, Rhonda 71
Conrad, Shelia 14, 24, 26, 28, 63
D
Davidhizer, Carolyn 68
Davidhizer, Enos 72
DeLoddere, Barbara 6, 8, 9, 24, 30, 31, 59
DeLoddere, Daniel 74
DeLoddere, Sharon 14, 26, 28, 63, 65
DeSchepper, Dennis 71
DeSchepper, Douglas 72
DeWulf, David 66
DeWulf, Gary 33, 63
Dosmann, David 27, 33, 45, 66
Dosmann, Mark 70
Duarte, Carolyn 26, 65
Duarte, Ricky 74
Dubois, Gary 73
Dubois, Larry 73
Duncan, Bill 33, 69
Duncan, Nancy 73
Dunning, Loretta 71
Dunning, Monty 74
Dutoi, Pamela 72
E
Eby, Melba, 8, 9, 30, 59
Enders, Joyce 68
Engelhardt, Eric 6, 74
Ewing, Dennis 27, 33, 45, 66
Ewing, John 25, 32, 63
F
Fassnacht, Marie 24, 32, 48, 63
Fetters, David 27, 33, 43 67
Fetters, Eddie 69
Fetters, Janice 70
Fisher, Marcia 8, 9, 24, 30, 58
Flatt, Robert 25, 63
Flickinger, Dennis 65
Flickinger, Jim 8, 9, 29, 30, 59
Flory, Carol 27, 68
Flory, Douglas, 25, 63
Flory, Jeff 70
Fox, Connie 24, 63
Fox, Judy 8, 9, 18, 24, 26, 30, 59
Fox, Mark 70
Fox, Pam 70
Fox, Paul 73
Fox, Thomas 72
Fox, Tom 32, 66
Frederickson, Janet 72
Frederickson, Jay 70
Frederickson, Jill 14, 24, 26, 27, 28, 32, 48, 49, 65
Frederickson, Joan 74
Frederickson, Joyce 67
Frederickson, Judy 9, 24, 26, 59
Frick, Douglas 72
Frick, Kim 33, 69
Frick, Susan 63
Fritz, Bobby 74
Fritz, Gene 43, 68
G
Gard, Cindy 68
Gard, Jackie 70
Gerber, Danny 43, 68
Gerber, Hope 70
Gerber, Jimmy 33, 73
Gerber, Louis 72
German, Eric 74
German, Kathleen 70
German, Miriam 72
Getz, Bruce 73
Getz, Elizabeth 73
Getz, Mike 27, 45, 66
Getz, Stephen 71
Getz, Vicki 69
Geyer, Jeffery 74
Geyer, Jim 73
Geyer, Lane 73
Geyer, Leon 5, 16, 25, 29, 40, 63
Gilman, Guy 72
Gilmer, Allen 67
Gilmer, Jackie 27, 45, 66, 68
Gilmer, Larry 42, 45, 66, 68
Gilmer, William 71
Graverson, Cynthia 73
Graverson, Lisa 74
Gresham, Donald 43, 68
Gresham, Mary Ellen 32, 36, 48, 66
Grise, Charles 66
Grise, Gary 33, 68
Grzesiak, James 72
Grove, Bruce 62, 68
Grove, Elaine 33, 70
Grove, Jerry 25, 63
Grove, Myrna 66
Gurtner, Craig 72
Gurtner, Sharon 8, 9, 24, 30, 58
H
Haag, Alice Kay 70
Haag, Betty 73
Hahn, Miriam 69
Hartman, Janet 24, 30, 59
Harman, Joyce 67
Hartman, Sharon 66
Hartman, Shirley 24, 42, 63
Hartog, Daniel 74
Hartog, Jackie 68
Hayden, Hal 33, 43, 67
Hertlein, Jean 70
Hesch, Diane
Hesch, Pamela 68
Hiatt, Shirley 24, 63
Holmes, Don 18, 25, 40, 45, 46, 65
Holmes, Peggy 24, 31, 48, 63
Holmes, Tom 27, 66
Horein, Bruce 67
Horein, Dennis 9, 29, 31, 56, 60
Horein, Dian 11, 24, 32, 48, 63
Horein, Donald 33, 65
Horein, Eileen 33, 69
Horein, Rae Ann 74
Horein, Roger 71
Horein, Rolland 71
Horein, Tim 70
Horein, Tom 70
Horvath, Jay 69
Hostetler, Charles 70
Hostetler, Christianne 71
Hostetler, David 74
Huff, Cheryl 73
Huff, Ricky 70
Huff, Terry 71
Huhnke, Lana 33, 69
Huhnke, Paula 72
Hummel, Marvin 68
Hunsberger, Janet 8, 30, 60
Hunsberger, Karen 14, 24, 28, 32, 65
Hunsberger, Kenny 67
Hunsberger, Mary 73
Hunsberger, Nancy 27, 33 68
Hunsberger, Tom 25, 42, 46, 63
Hurcomb, Chuck 65
Hurcomb, Claudia 70
Hurcomb, Cynthia 27, 68
Huston, Susan 27, 68
J
James, Clyde 72
James, Glen 73
James, Richard 33, 43, 68
James, Robert 74
James, Roy 72
Johnson, Debbie 69
Johnson, Kathryn 21, 71
Jordan, Jimmy 73
Jordan, Tom 25, 65

K
Kauffman, Carolyn 68
Kauffman, Kenneth 70
Kauffman, Lester 27, 66
Klein, Cherie 32, 66
Klein, Linda 70
Klein, Stanley 63
Koontz, Nancy 9, 14, 26, 60
Kowalski, Kenneth 33, 43, 67
Kowalski, Marcia 74

L
LaFree, Bonnie 72
LaFree, Thomas 73
Laidig, Becky 7, 24, 26, 32, 37, 48, 65
Laidig, Bruce 43, 68
Laidig, Del 73
Laidig, Jack 73
Laidig, Jan 73
Laidig, Kurt 71
Laidig, Linda 33, 36, 43, 67
Laidig, Roger, 5, 25, 40, 63
Laidig, Wyn 72
LaVine, David 71
LaVine, Diane 8, 9, 10, 14, 26, 33, 36, 60
LaVine, Eric 43, 67
LaVine, Marc 32, 43, 67
Lechlitner, Marlen 25, 29, 36, 42, 46
Lehman, Charles 33, 69
Lehman, Philip 72
Letherman, Brenda 69
Letherman, David 43, 67

M
Mabie, Gloria 66
Mabie, Joyce 33, 67
Mabie, Susan 72
Manges, Diane 24, 26, 32, 33, 36, 63
Manges, Mike 33, 43, 68
Manges, Richard 33, 69
Manges, Steven 73
Marker, Susan 24, 36, 48, 63
Mason, Crystal 74
Mason, Julia 73
McGowen, Judith 24, 30, 56, 60
McIntyre, Dennis 69
McIntyre, Diane 71
McIntyre, Eilene 33, 48, 66
Mestach, Tim 31, 42, 63
Mikel, George 66
Mitchell, Dawn 33, 69
Mitchell, Denis 8, 9, 12, 25, 27, 32, 60
Mitchell, Donna 27, 32, 48, 66
Mitchell, Duane 70
Mochel, Darlene 69
Mochel, Gail 73
Mochel, Jill 71
Moore, Debbie 73
Moore, Donald 71
Moore, Doug 70
Moore, Robert 16, 25, 29, 42, 63
Moore, Roger 27, 33, 43, 67
Morris, Carla 73
Morris, Nickie 74
Moser, Carl 8, 17, 60
Moser, Mark 74
Moser, Michael 71
Mumby, Linda 5, 11, 48, 63
Mumby, Vicky 14, 26, 28, 48, 65
Mutti, Debra 27, 43, 68
Mutti, Roger 65
Myers, Linda 71

N
Newcomer, Carol 69
Newcomer, Paul 72
Newman, Carol 27, 68
Newman, Cheryl 27, 68
Newman, Karen 74
Newman, Suzanne 72
Nicholas, Diane 27, 33, 68
Nicholas, Sharon 32, 33, 48, 66

O
Oberly, Charles 5, 63
Odiorne, Stephen 73
Odiorne, Tom 25, 63
Ogle, Diana 72
Ogle, Pam 71
Oswalt, Carol 71
Oswalt, James 74
Oswalt, John 32, 66

P
Parker, Barbara 24, 33, 48, 63
Parker, Mary Jo 27, 32, 48, 49, 66
Pease, Laura 73
Peterson, Connie 33, 67
Peterson, David 15, 25, 60, 66
Peterson, June 71
Peterson, Richard 69
Peterson, Sonja 73
Phillips, Annette 32, 66
Phillips, David 27, 43, 68
Pittman, Beverly 6, 7, 9, 10, 11, 24, 30, 48, 61
Pittman, Janet 37, 67
Pittman, Karen 5, 24, 33, 36, 41, 48, 63
Pittman, Lou Jeanne 67
Pogue, Hohn 6, 8, 9, 45, 56, 61
Pogue, Linda 67
Pogue, Ted 43, 68
Pratt, Barbara 70
Pratt, Susan 73

R
Rader, Daren 71
Rader, Kelly 24, 65
Rader, Kevin 26, 27, 43, 67
Rader, Starless 14, 28, 65
Rankin, Joan 71
Rankin, Ralph 27, 68
Rankin, Sandra 73
Reed, David 71
Reed, Jeffery 73
Reed, Patty 74
Reed, Randall 70
Reed, Shirlee 24, 28, 32, 48, 49, 65
Reum, Stanley 25, 63
Richard, Marilyn 74
Richard, Terrance 70
Richard, Tim 69
Richard, Tom 72
Roeder, Alice 6, 8, 9, 10, 24, 30, 48, 61
Rogers, Eric 69
Rogers, Neva 24, 32, 63
Rotge, Larry 33, 68

S
Sauer, John 74
Sauer, Kathy 69
Sauer, Robert 72
Sauer, Teddy 66
Schafer, Betty 73
Schafer, Toni 73
Schalliol, Ann Lee 33, 69
Schlarb, Kathryn 6, 7, 8, 9, 10, 24, 30, 32, 33, 41, 48, 49, 61
Schlarb, Kay 7, 24, 41, 48, 63
Schlemmer, Leon 71
Schlemmer, Ronald 72
Schmeltz, Kay 71
Schmeltz, Marcia 10, 24, 36, 48, 63
Schmeltz, Tom 71
Schriver, Ronald 25, 32, 65
Schipp, Angela 74
Schutz, Dale 68
Schutz, Lois 13, 24, 27, 32, 48, 49, 65
Searer, Karen 66
Seese, Jim
Selby, Carl 71
Selby, Vicky 68
Shaffer, Henry 27, 43, 68
Shaw, Danny 8, 30, 61
Sheets, Joyce 5, 24, 33, 48, 63
Sherk, Albert 30, 61
Sherk, Diana 8, 9, 10, 24, 30, 32, 33, 48, 61
Sherk, Kevin 71
Sherk, Linda 33, 67
Sherk, Marsha 14
Sherk, Nancy 69
Sherk, Terry 25, 42, 65
Sherk, Tom 65
Shewchuk, Marvin 8, 19, 25, 30, 32, 61
Shewchuk, Murray 71
Shields, Donna 8, 9, 19, 24, 30, 32, 61
Shields, Jack 68
Shields, Linda 67
Smith, Barbara 74
Smith, Susan 71
Spicher, Craig 33, 69
Squires, Mary Beth 27, 68
Staner, Kay 70
Stevens, Becky 67
Stevens, Brenda 67
Stevens, Janet 29, 33, 62, 68
Stevens, Pat 33, 64
Stevens, Tom 70
Stiver, Barbara 24, 33, 65
Strycker, Lynne 24, 64
Strycker, Lance 67
Stuber, David 33, 65
Stuber, Dennis 74
Stuber, Eric 73
Stuber, Jeffery 70
Stuber, Kevin 73
Stuber, Kim 43, 67
Stuber, Ronald 71
Stuckey, Darlene 67
Stuckey, Diane 66
Stump, David 33, 68
Stump, Diana 33, 69
Stump, Stephen 73
Swihart, Brad 72

T
Truex, Becky 48, 66

U
Ulrich, Connie 9, 10, 12, 24, 30, 32, 48, 62
Ulrich, Kathy 74
Ulrich, Leon 69
Ulrich, Lou Ann 71
Ulrich, Ronnie 33, 63
Unsicker, Sandra 74

V
VanDeKeere, Paul 8, 25, 30, 31, 33, 62
VanDeKeere, Rosemary 70
Vandivier, Glenda 69
Vandivier, Loretta 66
Verhaeghe, Larry 70
Verhaeghe, Michael 6, 8, 25, 31, 40, 62
Verhaeghe, Richard 74
Verheye, Delores 27, 32, 33, 67
Verheye, Lynette 33, 68
Verheye, Patricia 13, 24, 26, 31, 48, 65

W
Wallace, Bobby 71
Wallace, Kay14, 24, 26, 28, 65
Walters, Barry 68
Walters, Beverly 13, 26, 65
Walters, Bill 66
Walters, Diane 67
Walters, Ronnie 72
Warner, Barbara 65, 68
Warner, Linda 6, 14, 26, 28
Warner, Michael 71

Warner, Pat 74
Warner, Suzanne 64
Watts, Billy 43, 68
Watts, Greg 71
Watts, Walter 70
Weber, Karen 7, 9, 10, 11, 24, 31, 41, 48, 56, 62
Weil, Daniel 70
Weil, George 71
Weil, John 66
Weil, Mike 68
Weis, Christopher 74
Weiss, Brenda 74
Weiss, Carolyn 17, 32, 48, 66
Weiss, Debora 27, 33, 36, 43, 67
Weiss, Marcia 72
Weldy, Brent 25, 64, 40
Weldy, Bruce 68
Weldy, Daniel 73
Weldy, Elaine 71
Weldy, Eva 24, 26, 31, 48, 64
Weldy, Karen 68
Weldy, Roger 18, 32, 66
Weldy, Sandra 72
Weldy, Sara 33, 66
Weldy, Susan 27, 43, 68
Weldy, Tim 66
Weldy, Tom 66
White, Barbara 65
White, Iris 68
White, James 70
White, Patsy 72
White, Virginia 14, 28
Whitehead, Bruce 6, 8, 9, 11, 12, 25, 31, 32, 40, 45, 56, 62
Whitehead, Pat 33, 69
Wincott, Cheryl 74
Woolet, Wendy 72

Y

Yoder, Stanley 18, 25, 40, 64

Z

Zahner, Jerry 40, 64
Zechiel, Kay 8, 9, 10, 11, 24, 30, 31, 32, 48, 62
Zechiel, Lee 25, 64
Zechiel, Tim 33, 69
Zeiger, John 69
Zeiger, Katie 27, 36, 48, 49, 66
Zeiger, Martha 72
Zeiger, Robert 33, 70
Zeltwanger, Beth 74
Zeltwanger, Gwen 72
Zeltwanger, Janna 21, 71
Zeltwanger, Margo 33, 69
Zeltwanger, Susan 32, 36, 67

STAFF INDEX

A

Anson, Teddy 13, 18, 40, 42, 43, 45, 46, 53

B

Balmer, Alice 53
Beehler, Fern 53
Beehler, Fern 75
Beehler, Virginia 24, 37, 52
Bellman, Marilyn 53
Bellman, Nettie 53
Birk, John 53
Blondia, Julius 75

C

Carbiener, Melvin 75
Clark, Agnes 75
Clark, Milo 75

D

DuBois, Don 27, 40, 42, 53

E

Eppley, Ruth 53

F

Fox, Wayne 75

G

Grise, Paul 75

H

Hepler, Forest 75
Hill, Grace 54
Horein, Edgar 32, 33, 54
Horein, Glenmore 17, 19, 52, 75

K

Kintzel, Marian 14, 28, 54

L

Lehman, Mary 54

M

Martin, Jeanette 54
Mitchell, Don 75
Mochel, Richard 75
Moser, Carolyn 15, 30, 31, 54

N

Null, Ralph 75
Nussbaum, Mary 27, 34, 35, 54

O

O'Shea, Janice 13, 19, 48, 54

P

Phillips, William 9, 25, 55
Pitman, Herbert 75

R

Roberts, Ron 14, 37, 55
Roose, Allen 46

S

Schmeltz, Arthur 75
Schmeltz, Herbert 75
Schmeltz,, Marcella 75
Stickel, Elma 20, 55

U

Ulrich, Blanche 75

W

Weldy, Glade 13, 55
Weldy, Lyle 75
Wolfe, Margaret 55

Y

Yoder, Fern 55

MISHAWAKA-PENN-HARRIS PUBLIC LIBRARY
3 3028 00689 6486
HERITAGE CENTER
MISHAWAKA